

GRIMSHAW + JPW + TZANNES

Planning Proposal Shadow Analysis

Martin Place Metro
OCTOBER 2017

Contents

| | |
|----|--------------|
| 4 | Envelopes |
| 8 | December 21 |
| 16 | June 21 |
| 24 | September 21 |
| 32 | April 14 |
| 40 | August 31 |

Envelopes

South site

- Tops of envelopes have been determined by the agreed project Sun Access Plane.
- All ground level RLs are existing and have been taken from topographical survey (refer to drawing MPS_COA_000_XX_DR_A_DA1001_01).
- 55m podium height measurement taken from the north-west corner of the site (being the lowest corner).

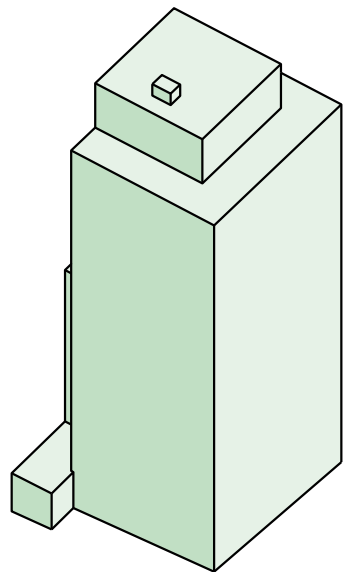

Existing (diagrammatic form)

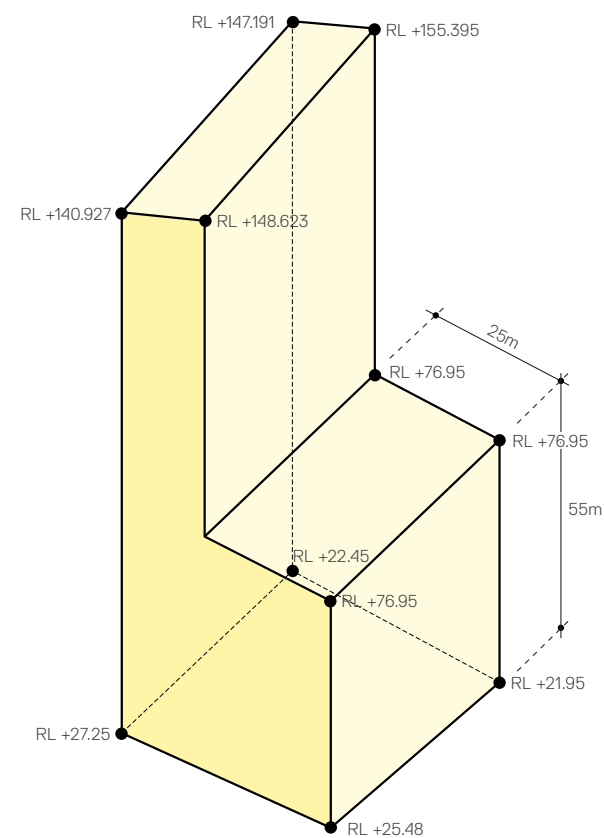

Proposed SSD envelope

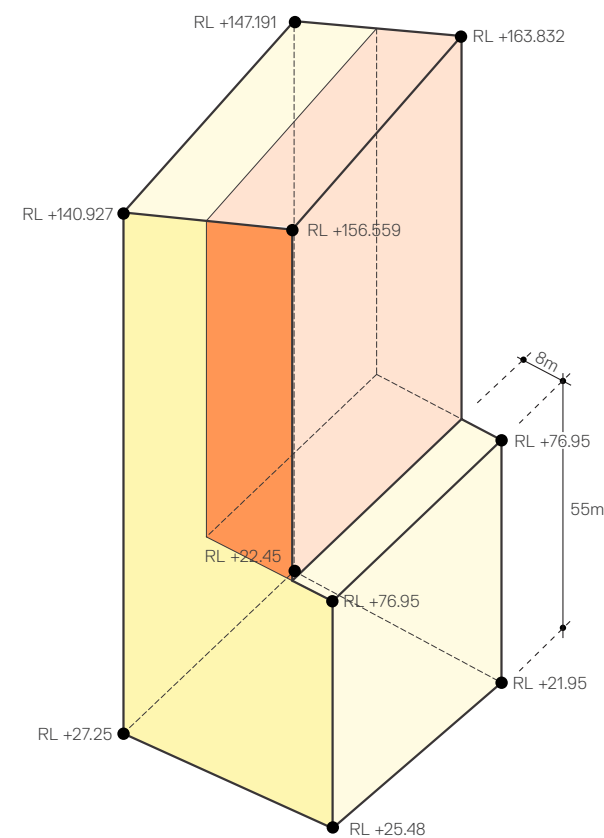

Planning Proposal envelope

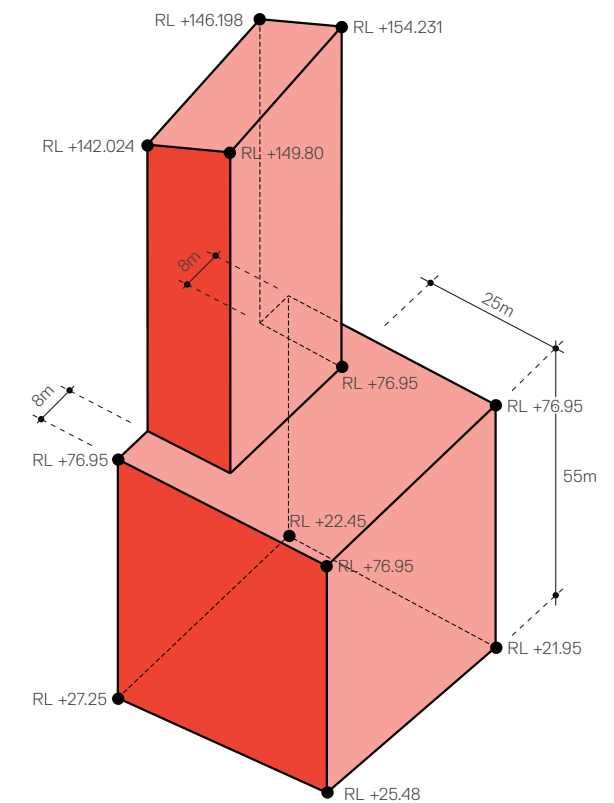

DCP/LEP compliant envelope

Envelopes

North site

- Tops of envelopes have been determined by the agreed project Sun Access Plane.
- All ground level RLs are existing and have been taken from topographical survey (refer to drawing MPS_COA_000_XX_DR_A_DA1001_01).
- Podium height derived from the existing 50 Martin Place parapet height.

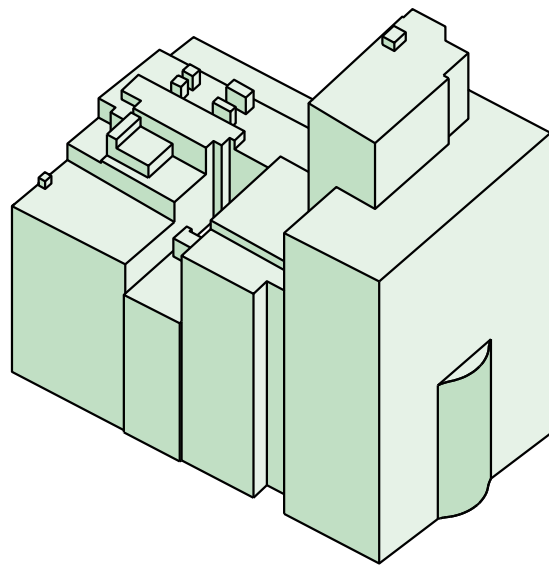

Existing (diagrammatic form)

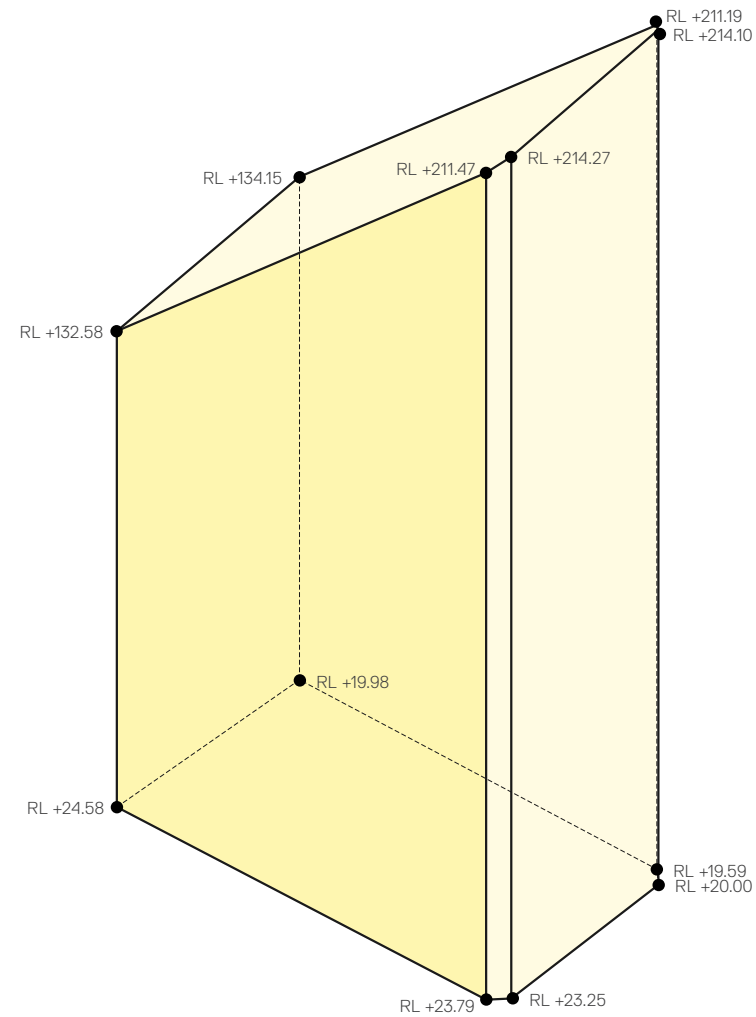

Proposed SSD and Planning Proposal envelope

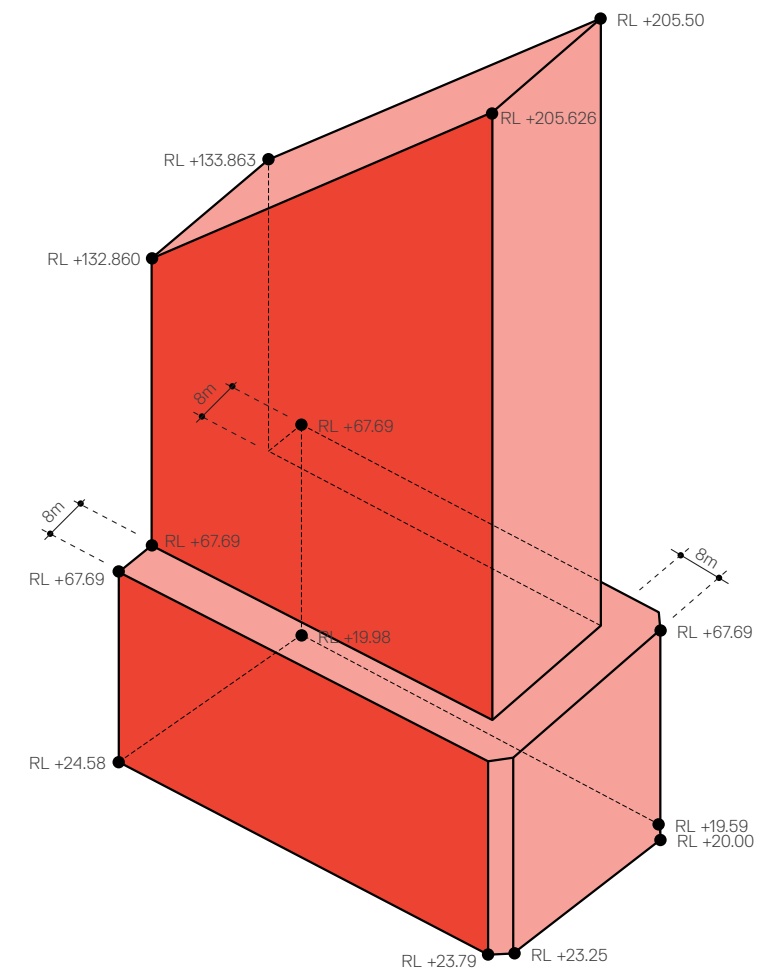

DCP/LEP compliant envelope

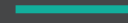

Shadow Analysis

—

December 21
09:00_15:00

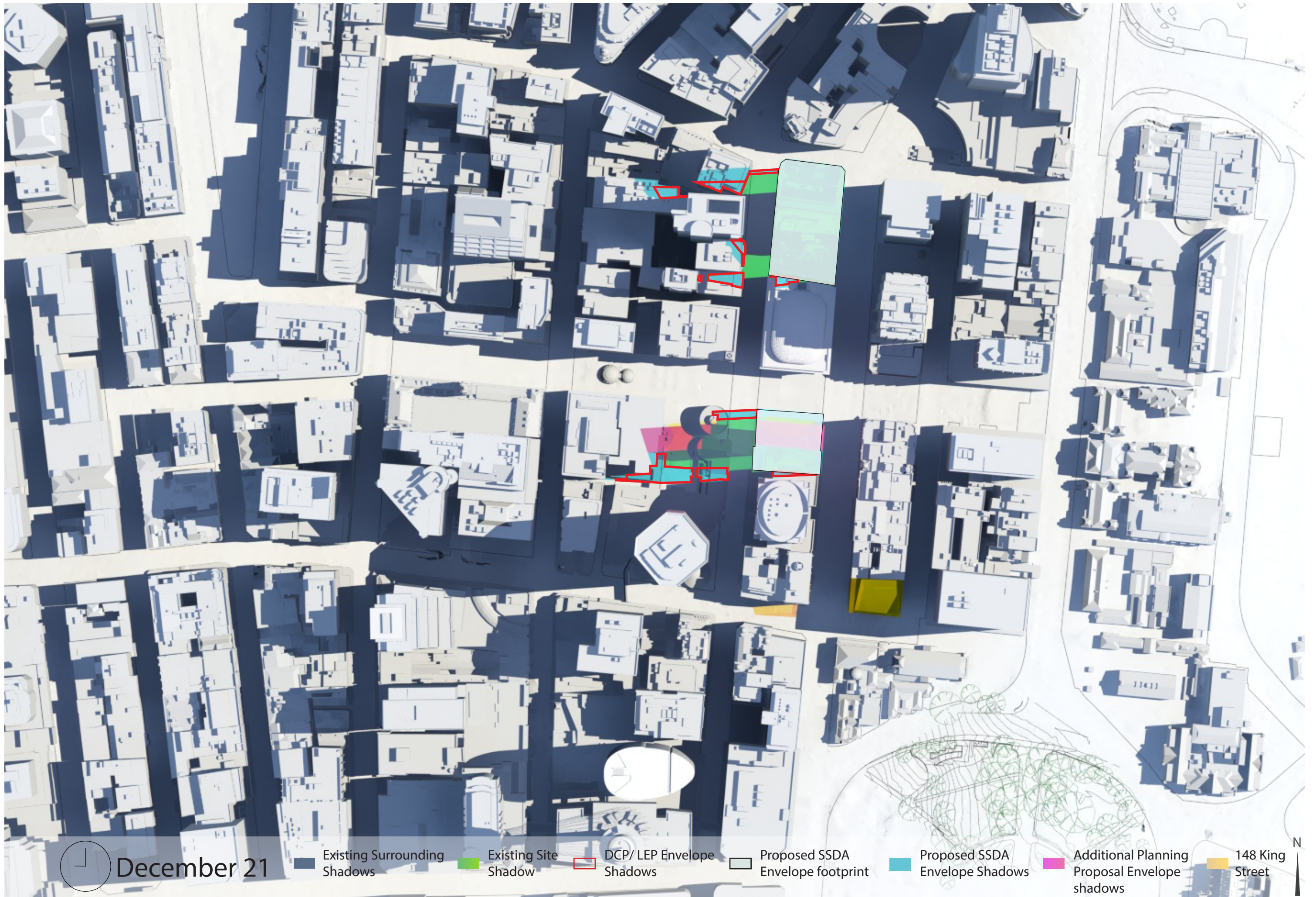

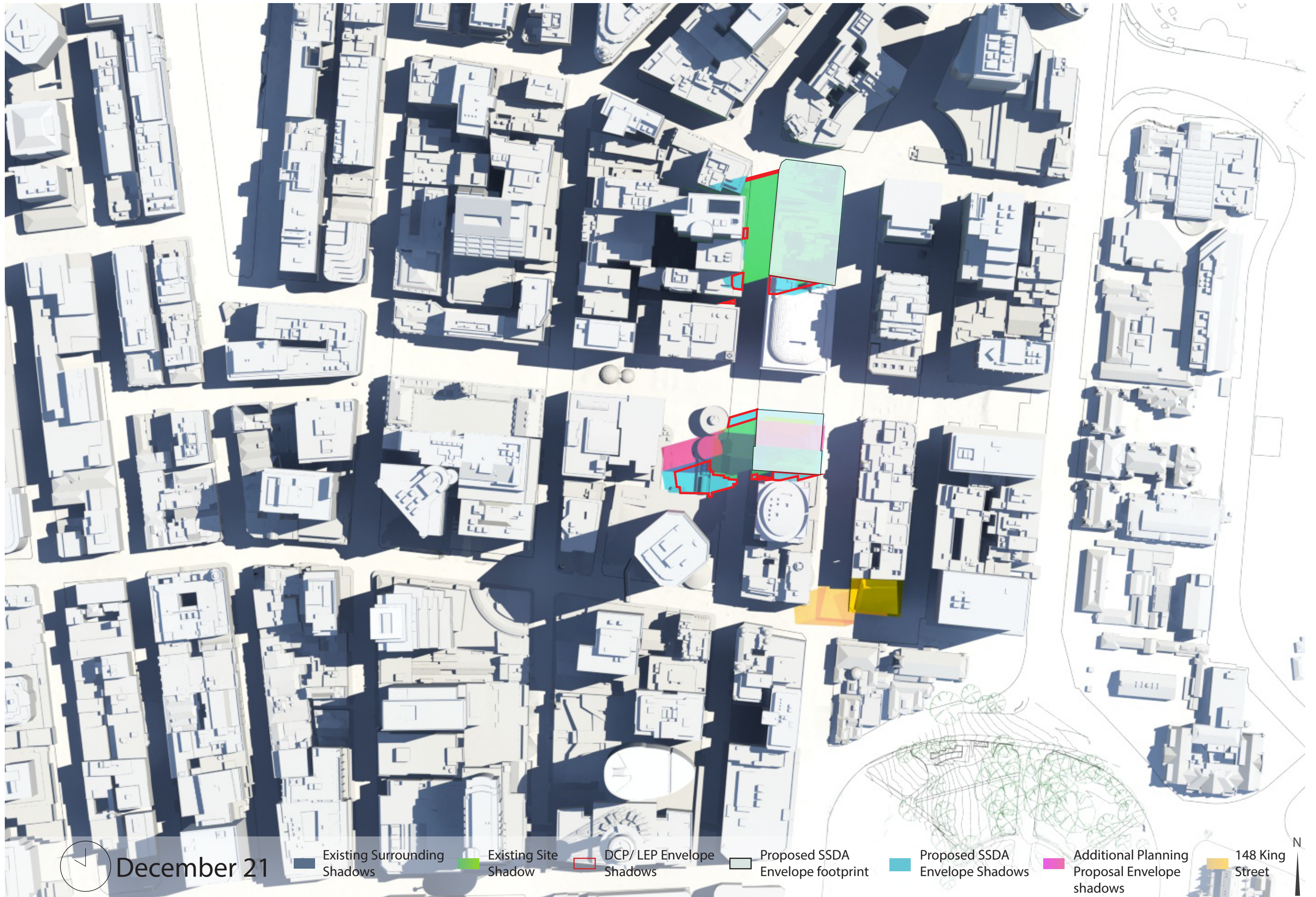



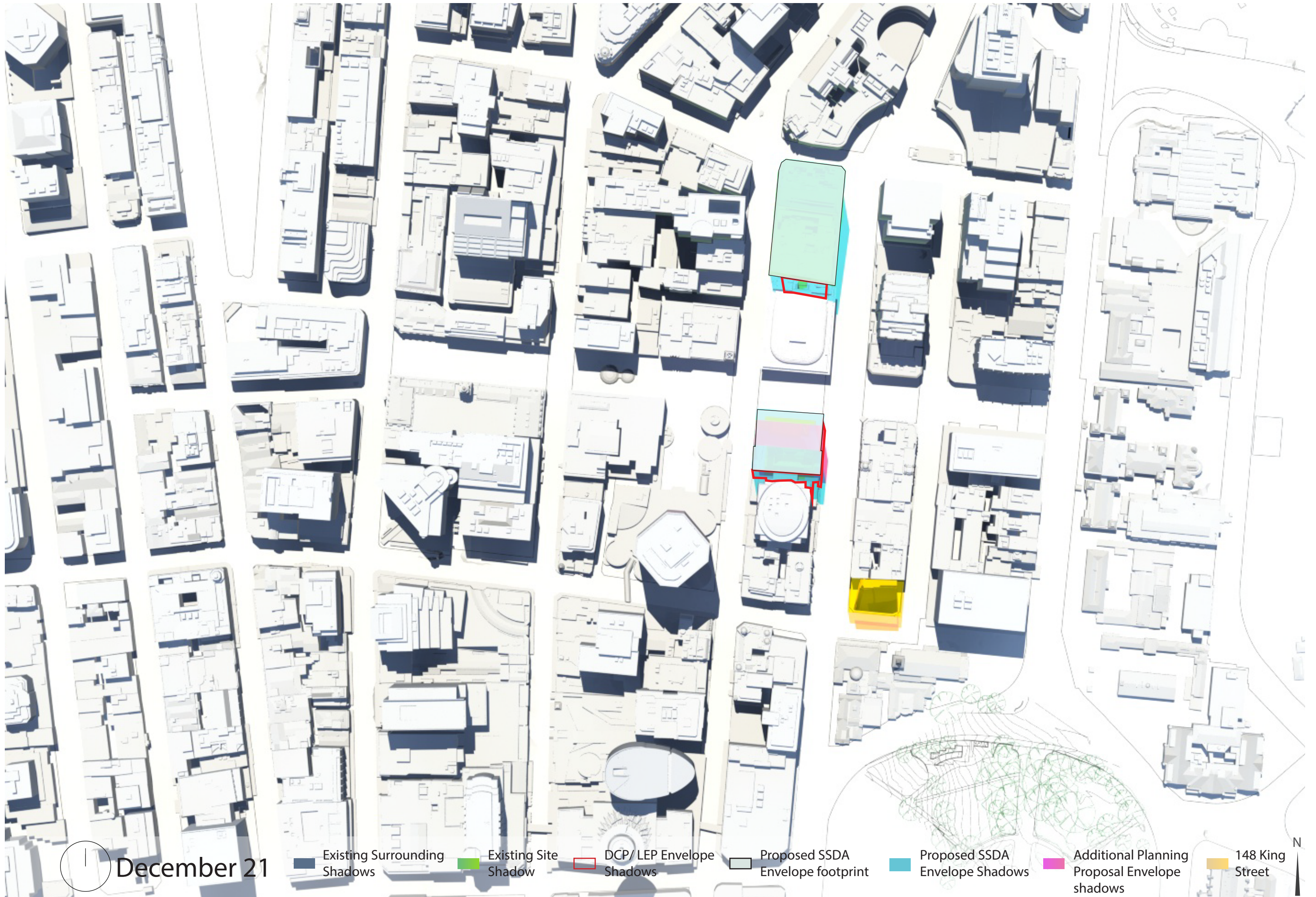

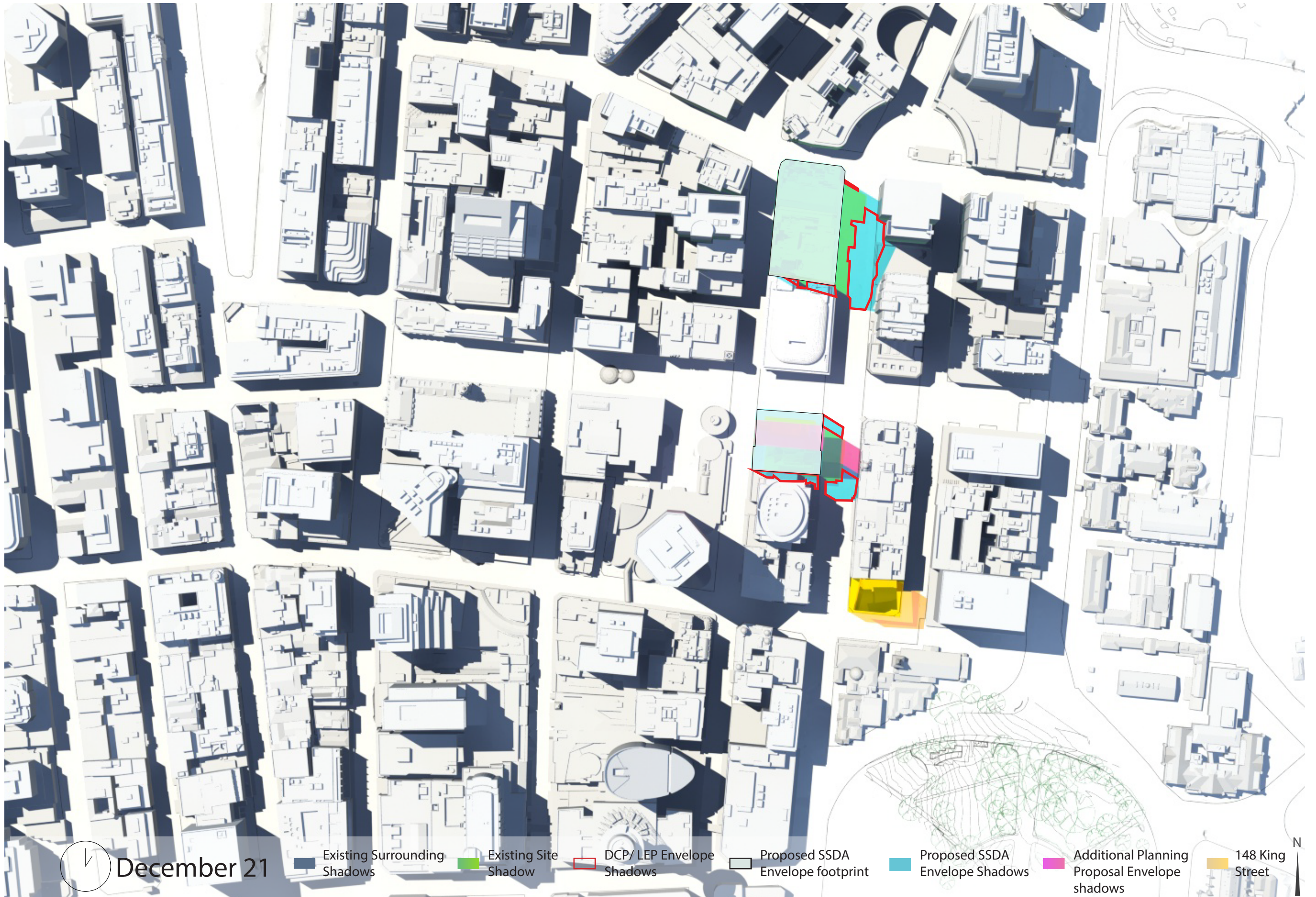

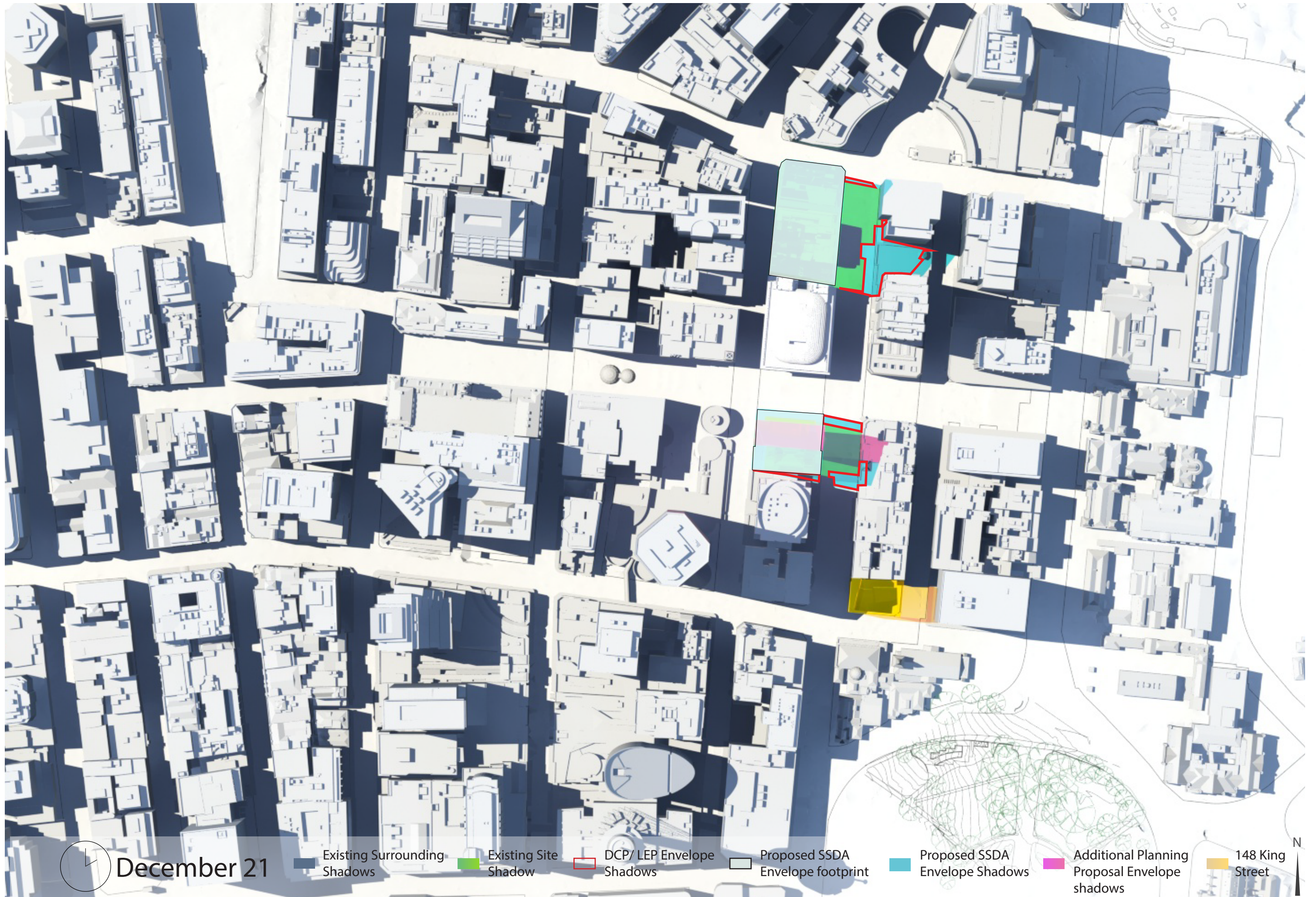

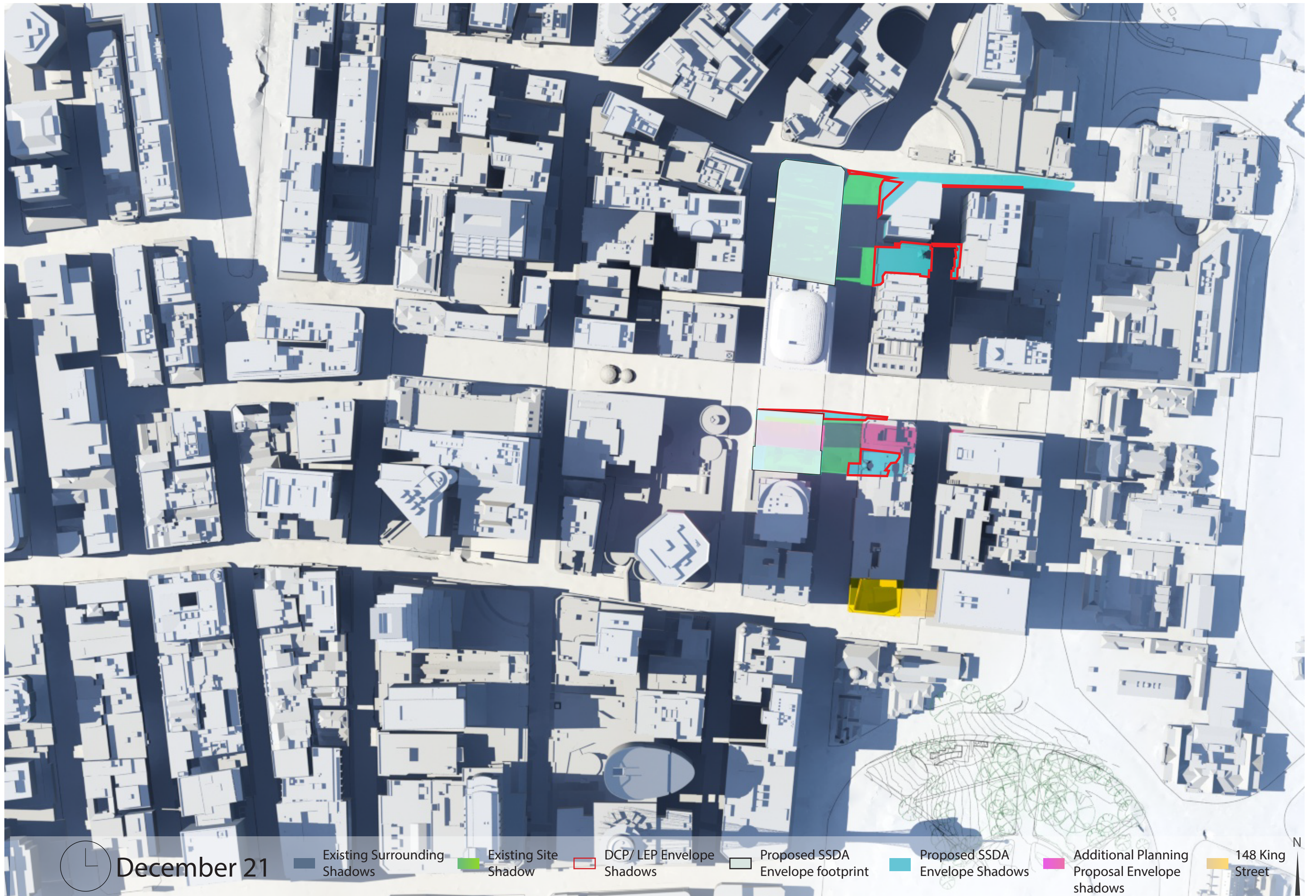

—

June 21
09:00_15:00



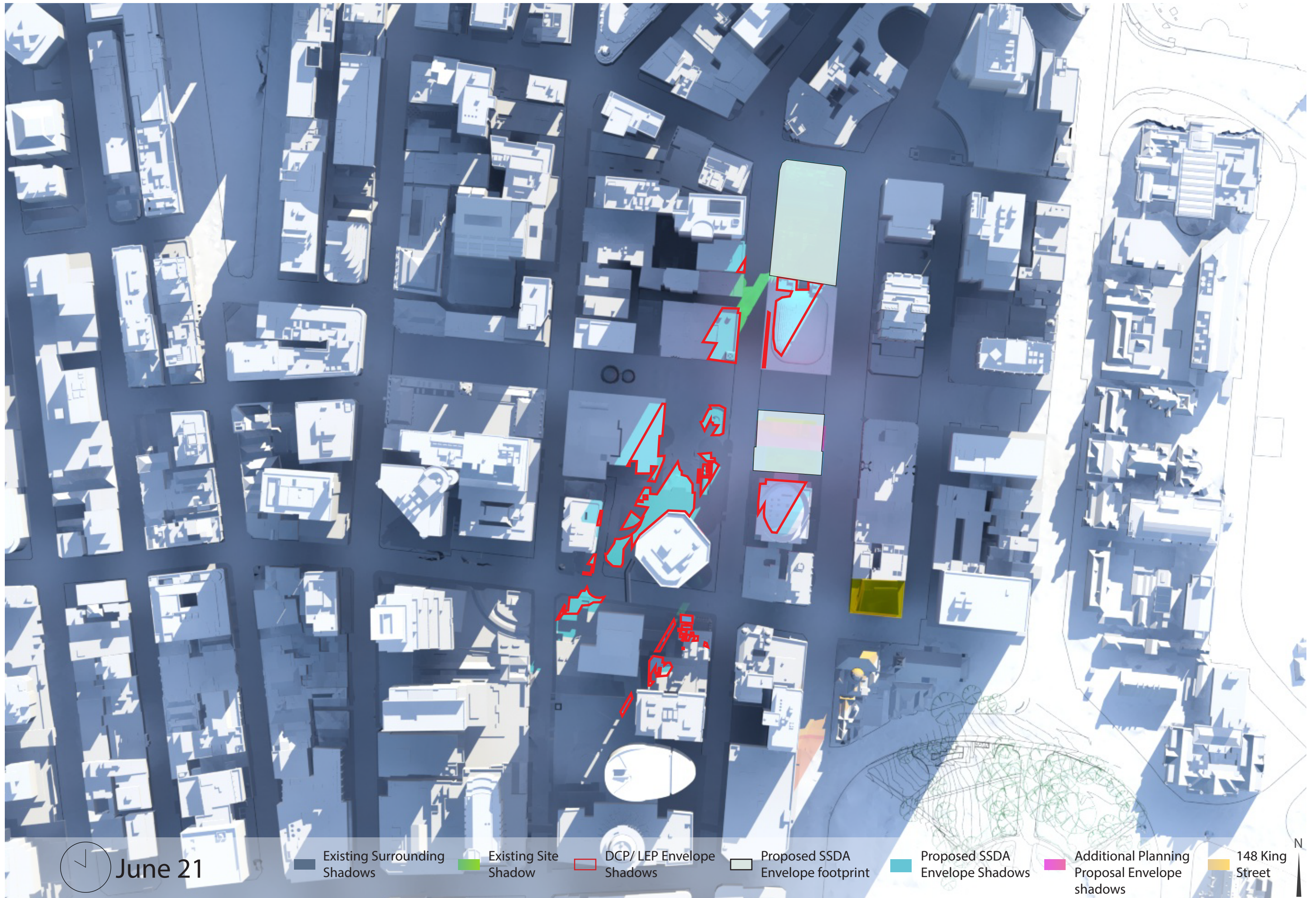

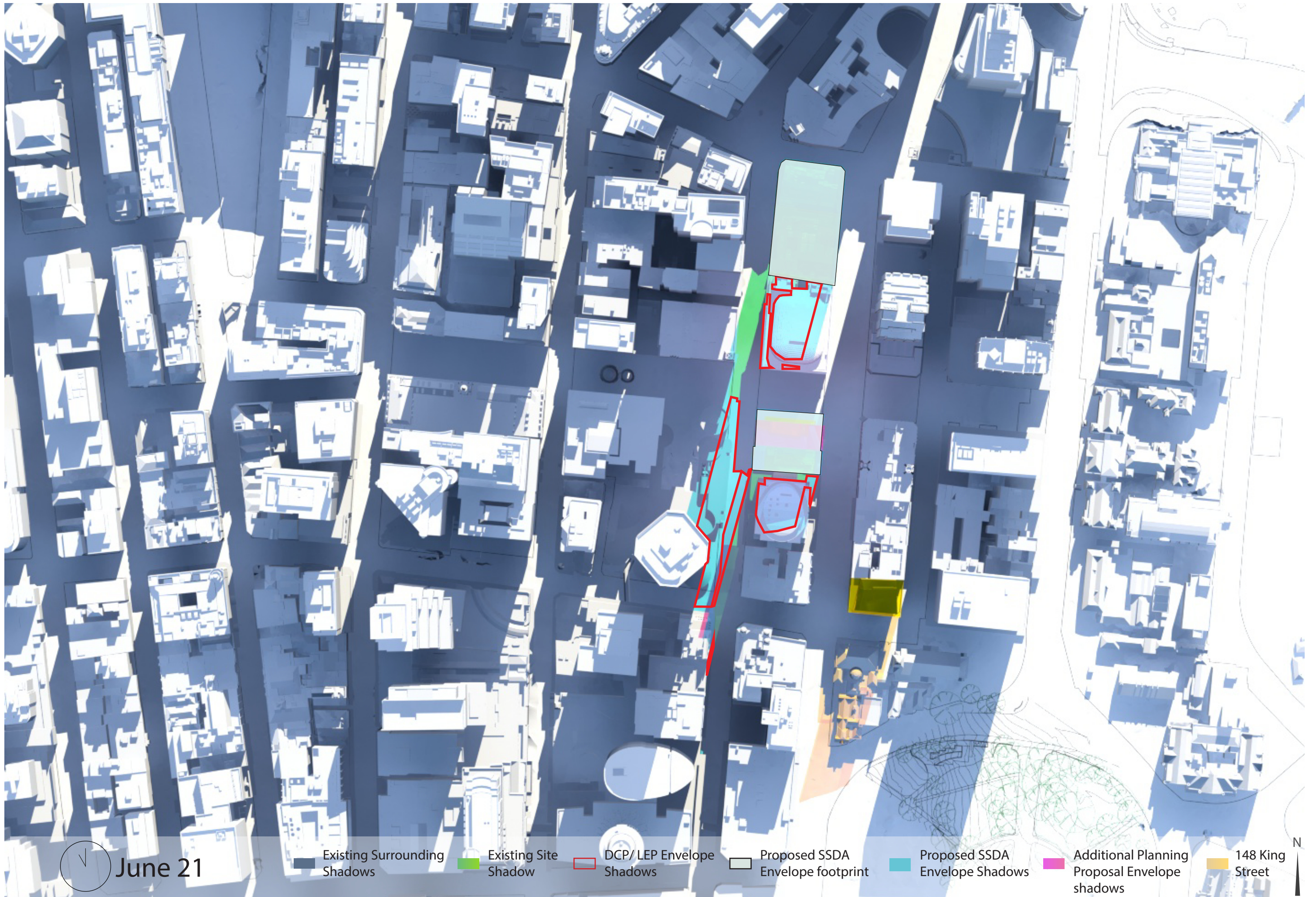

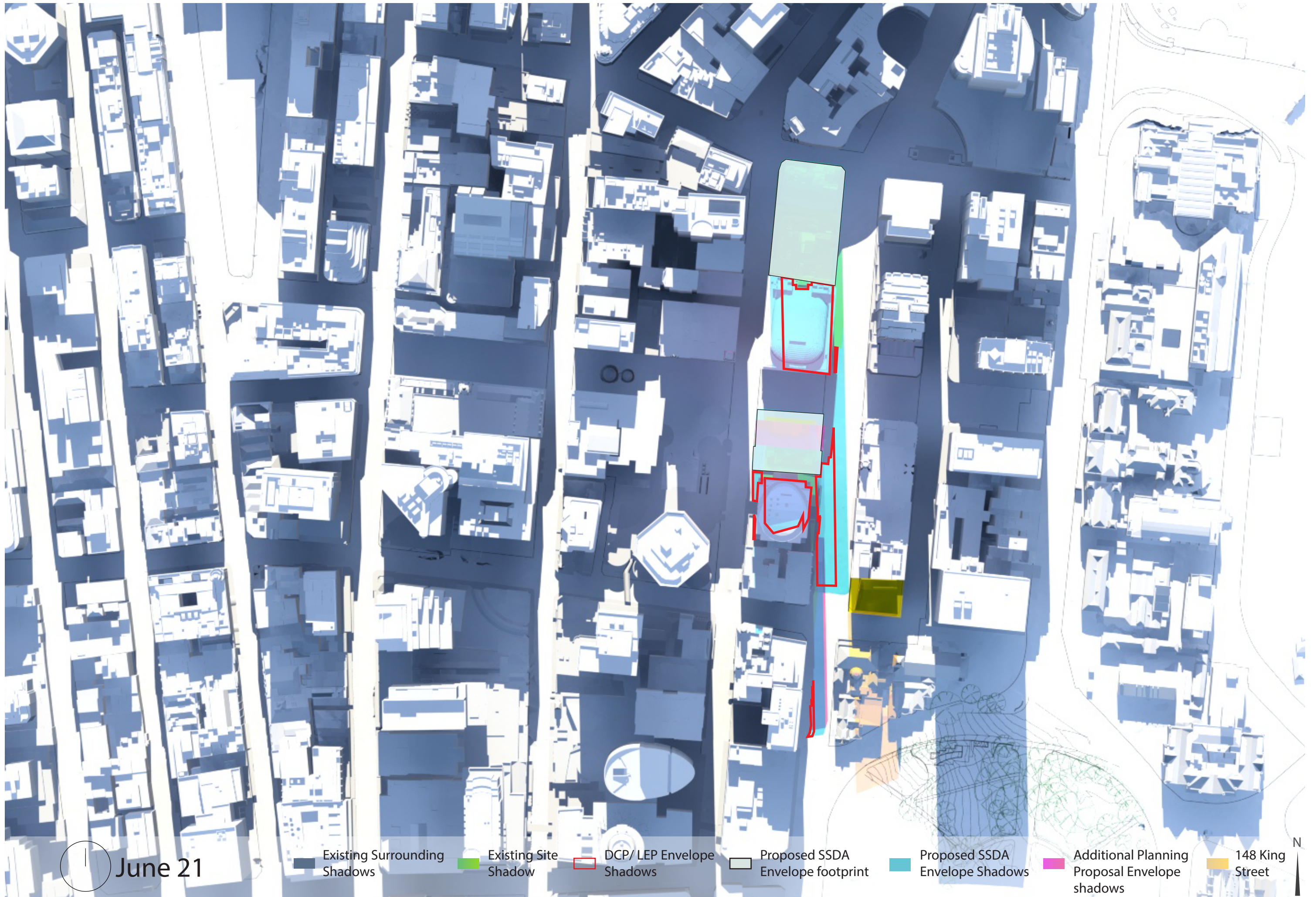

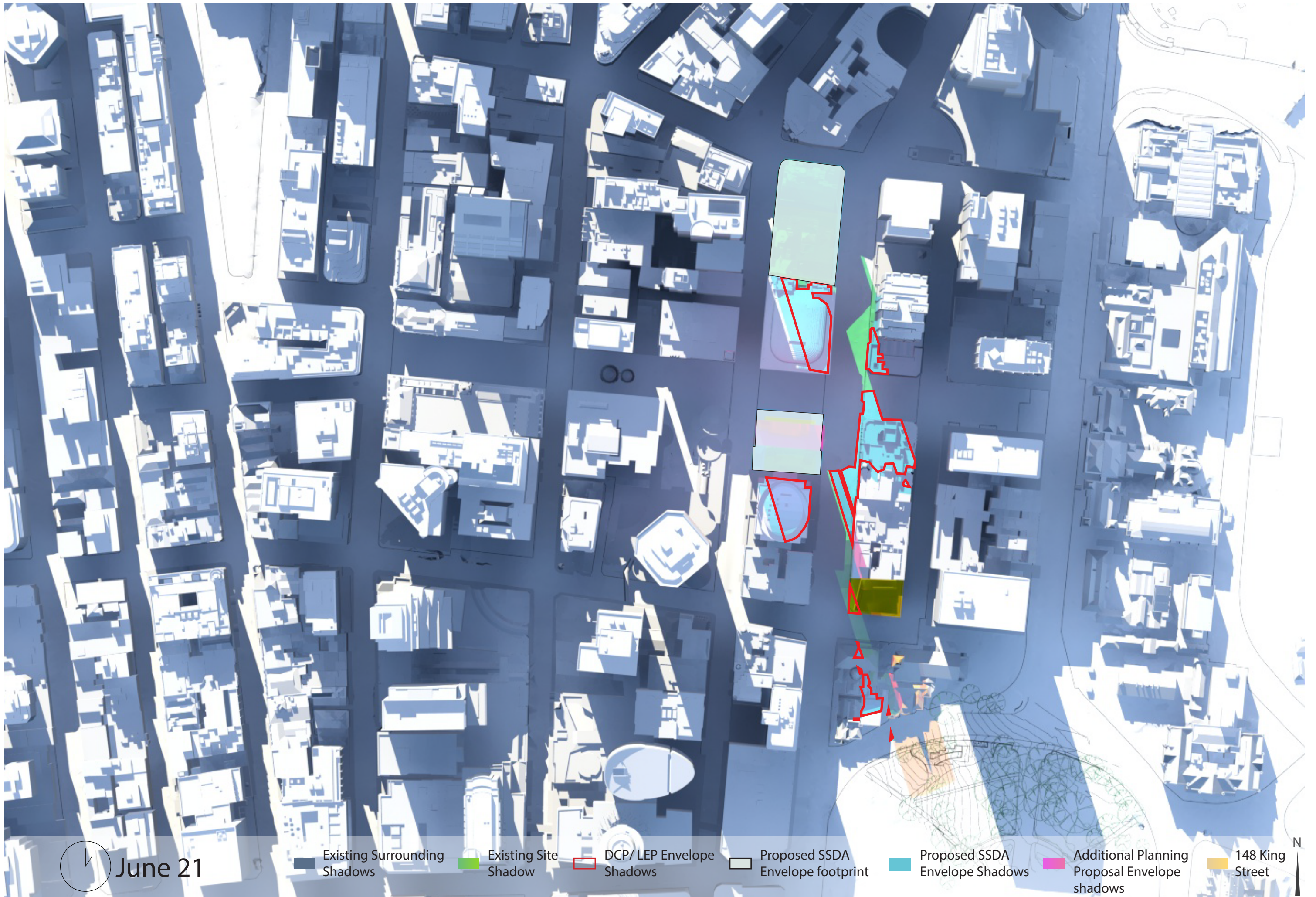

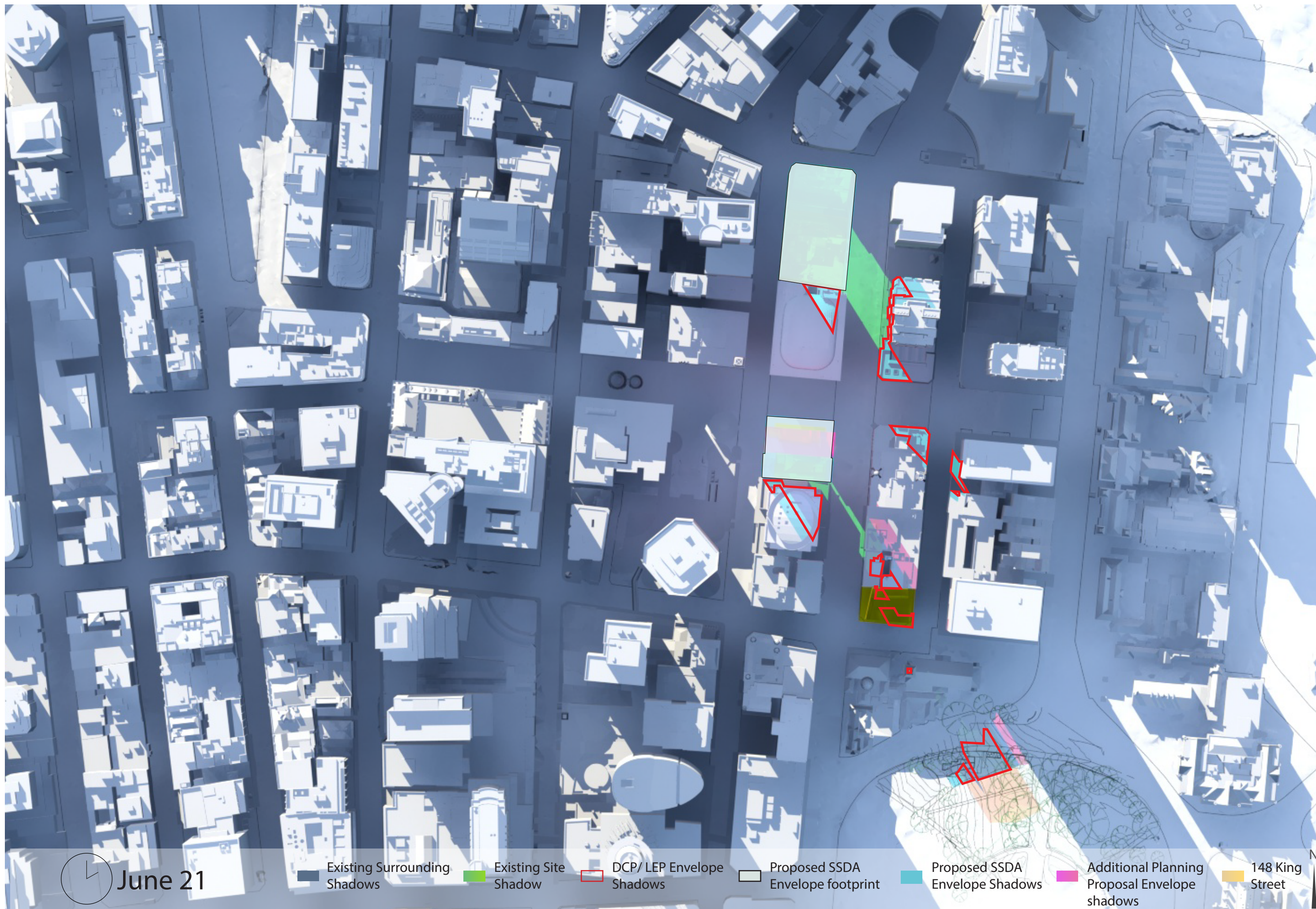

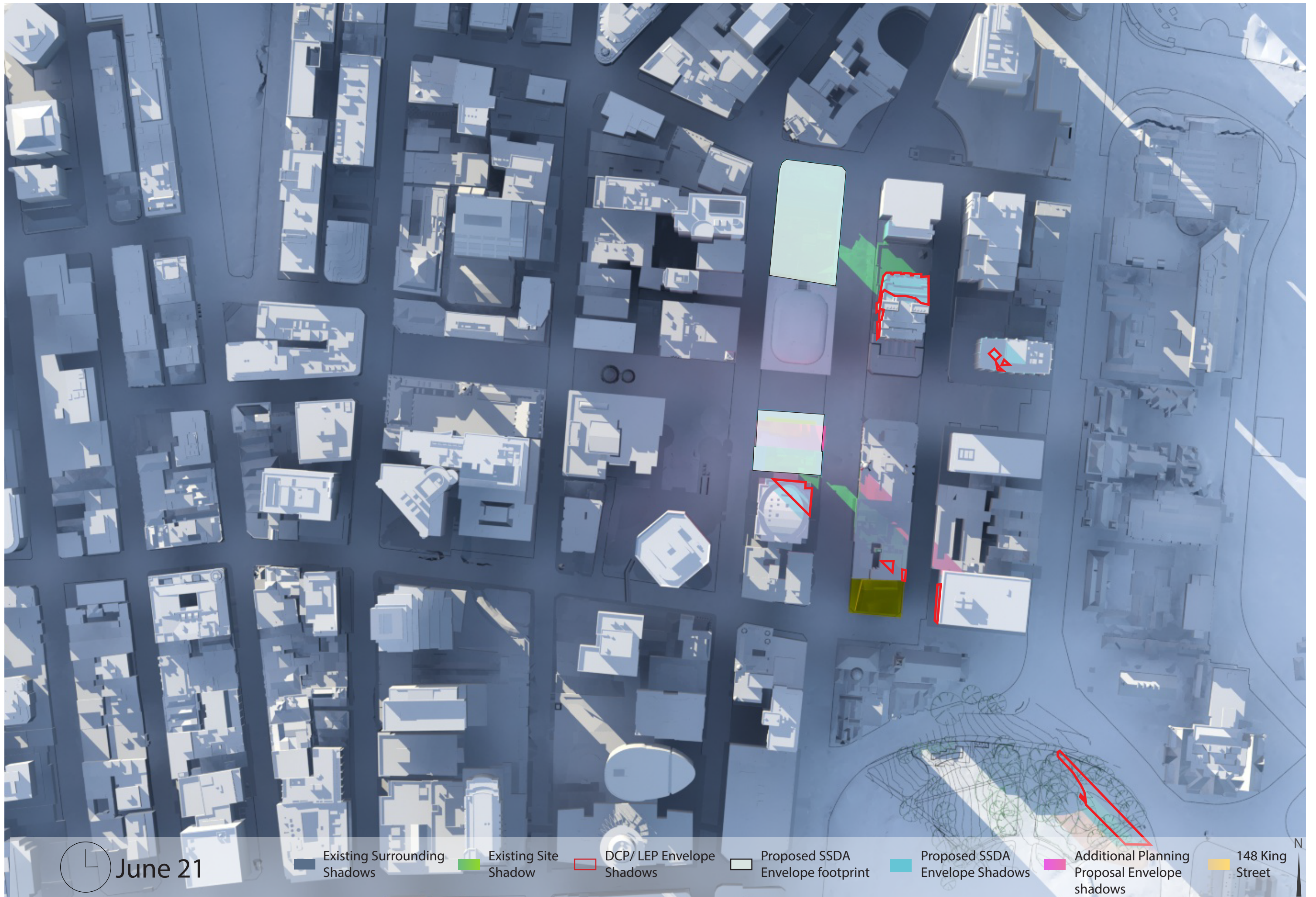

—

September 21
09:00_15:00

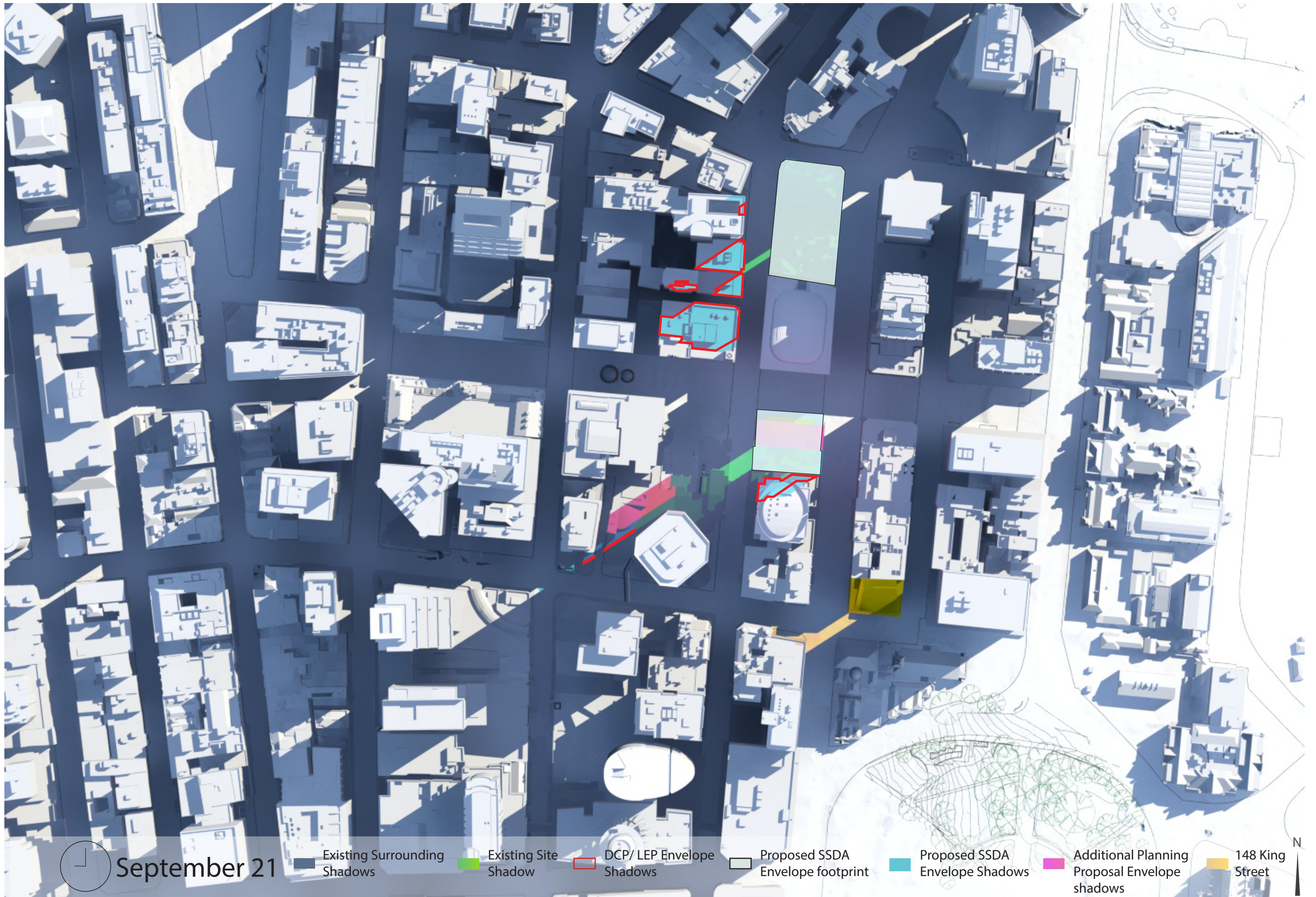

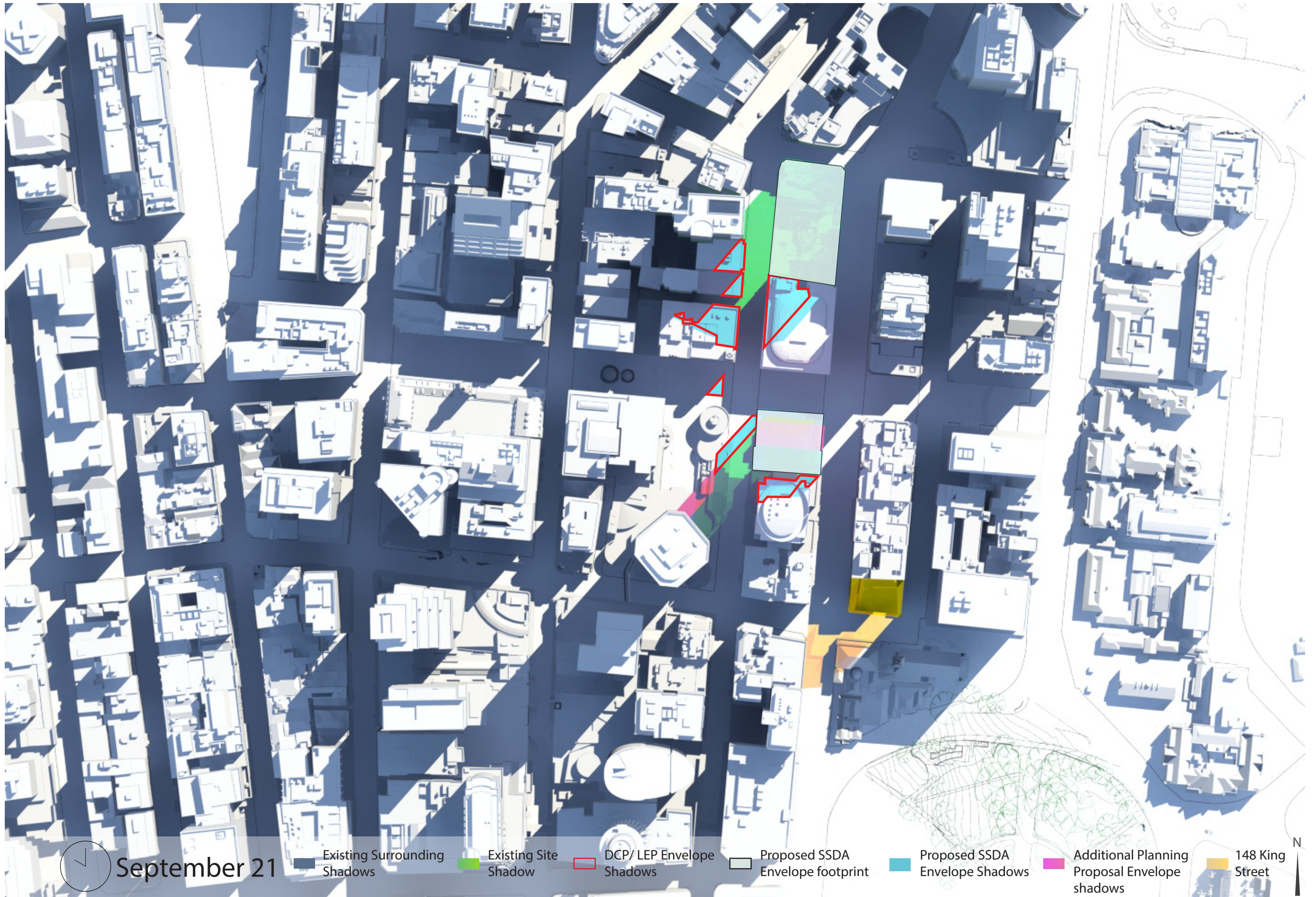

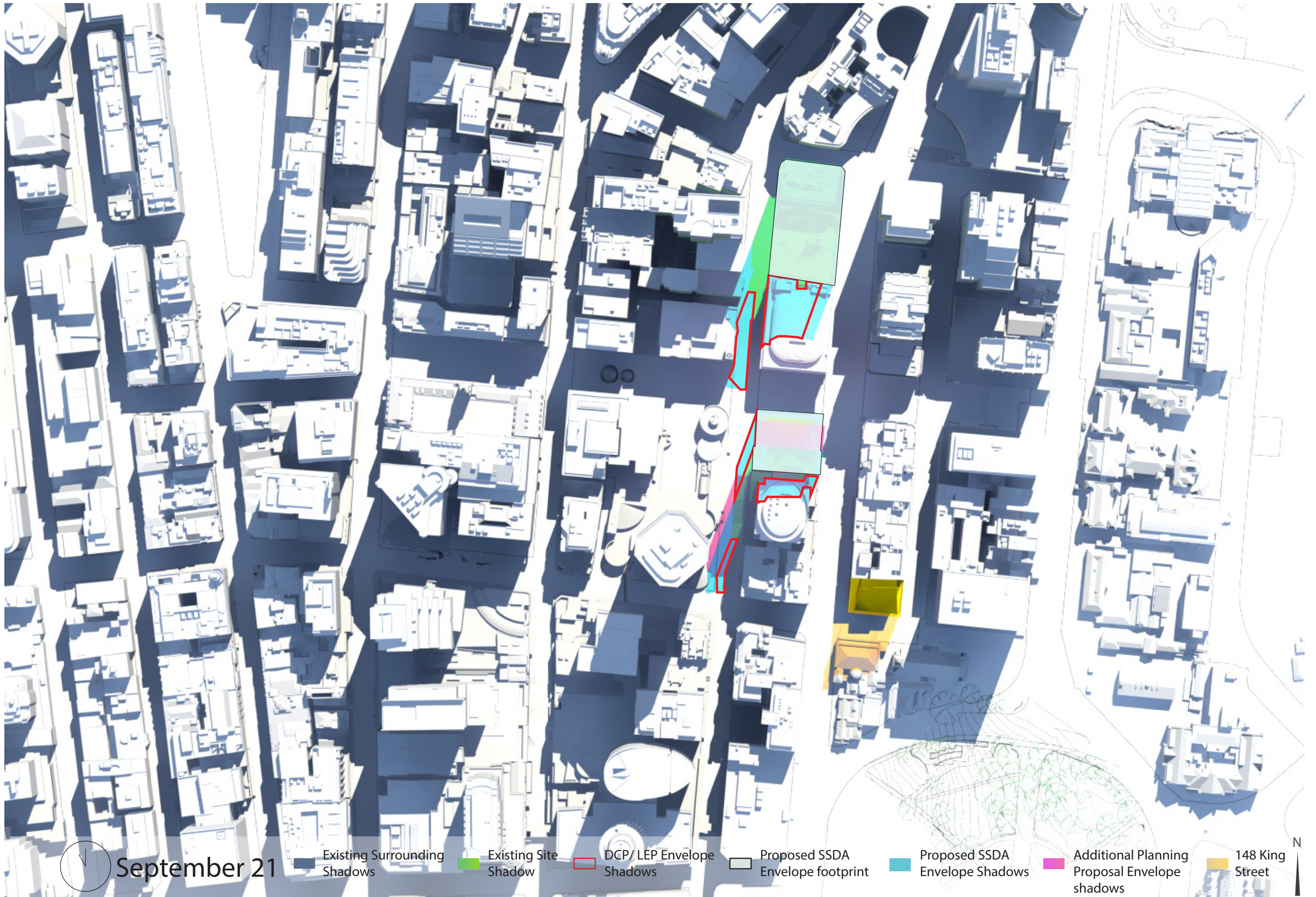

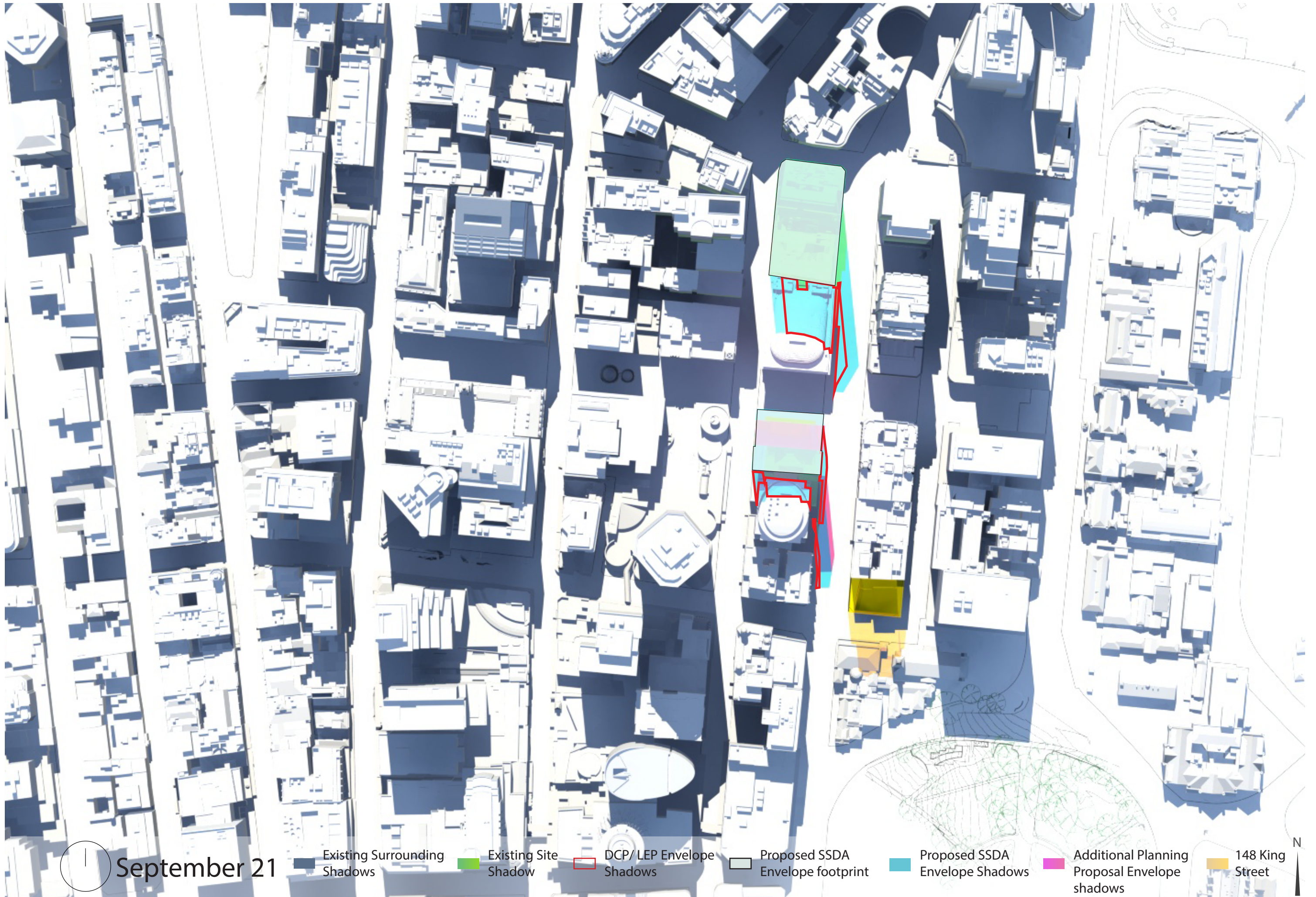



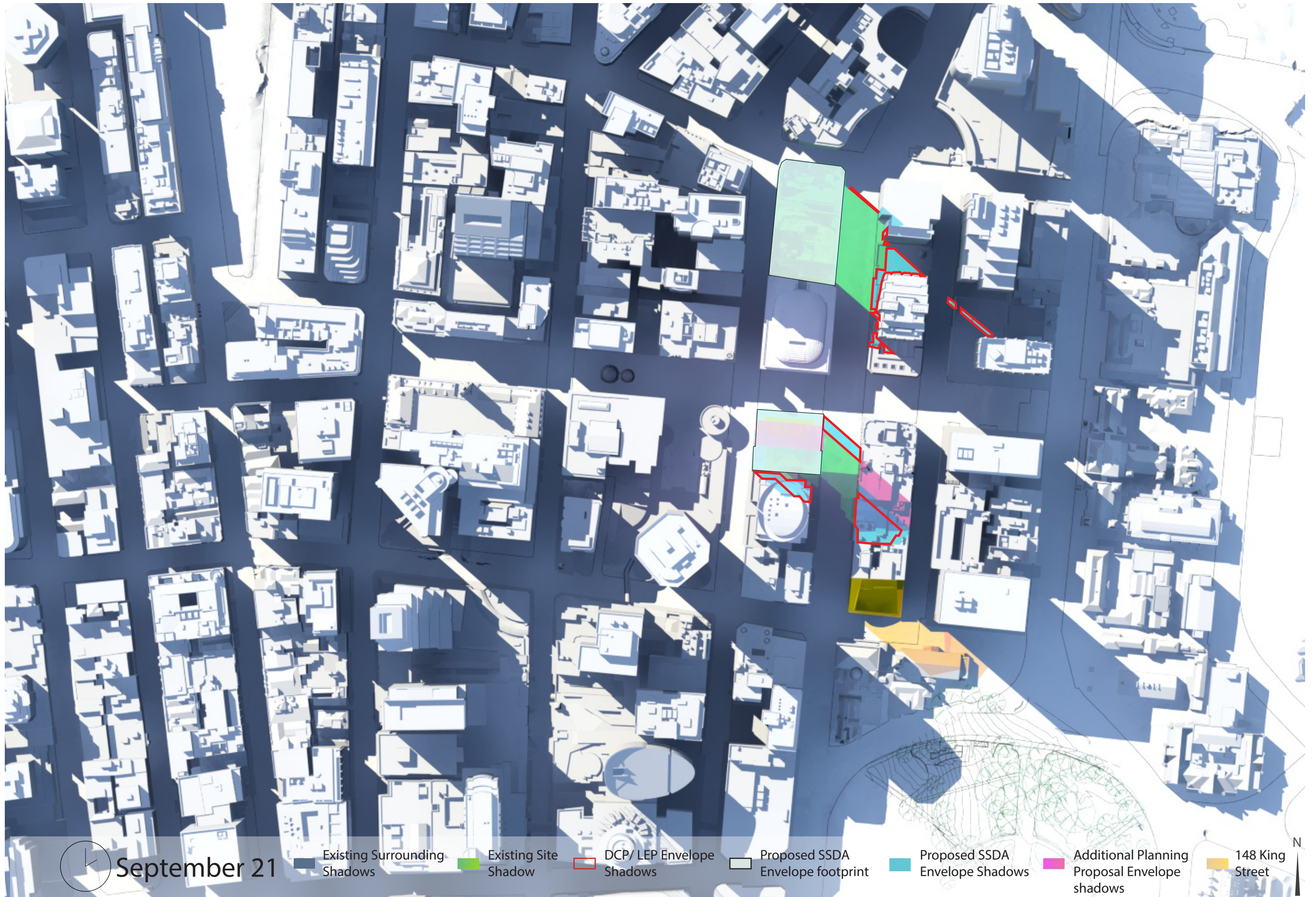

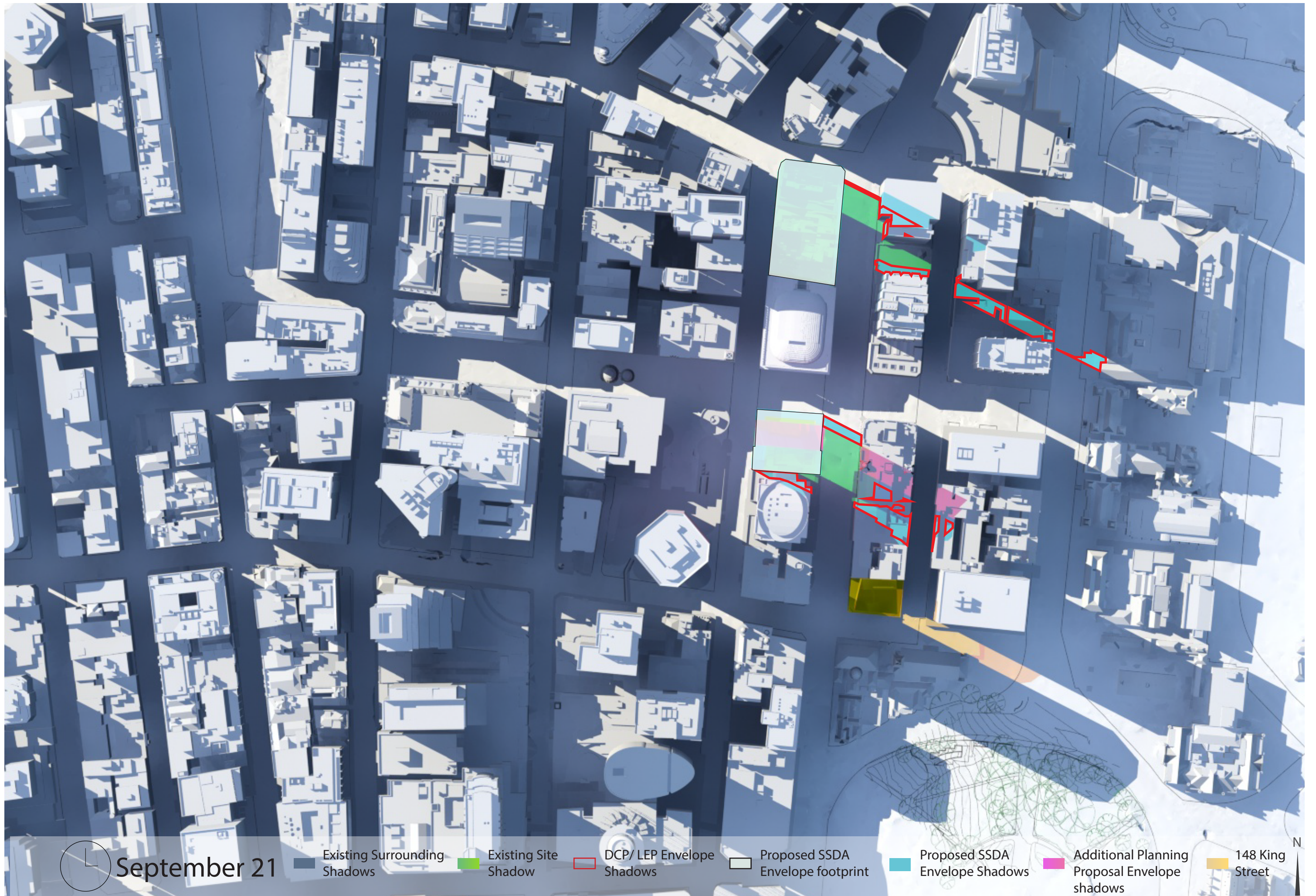

—

April 14
09:00_15:00



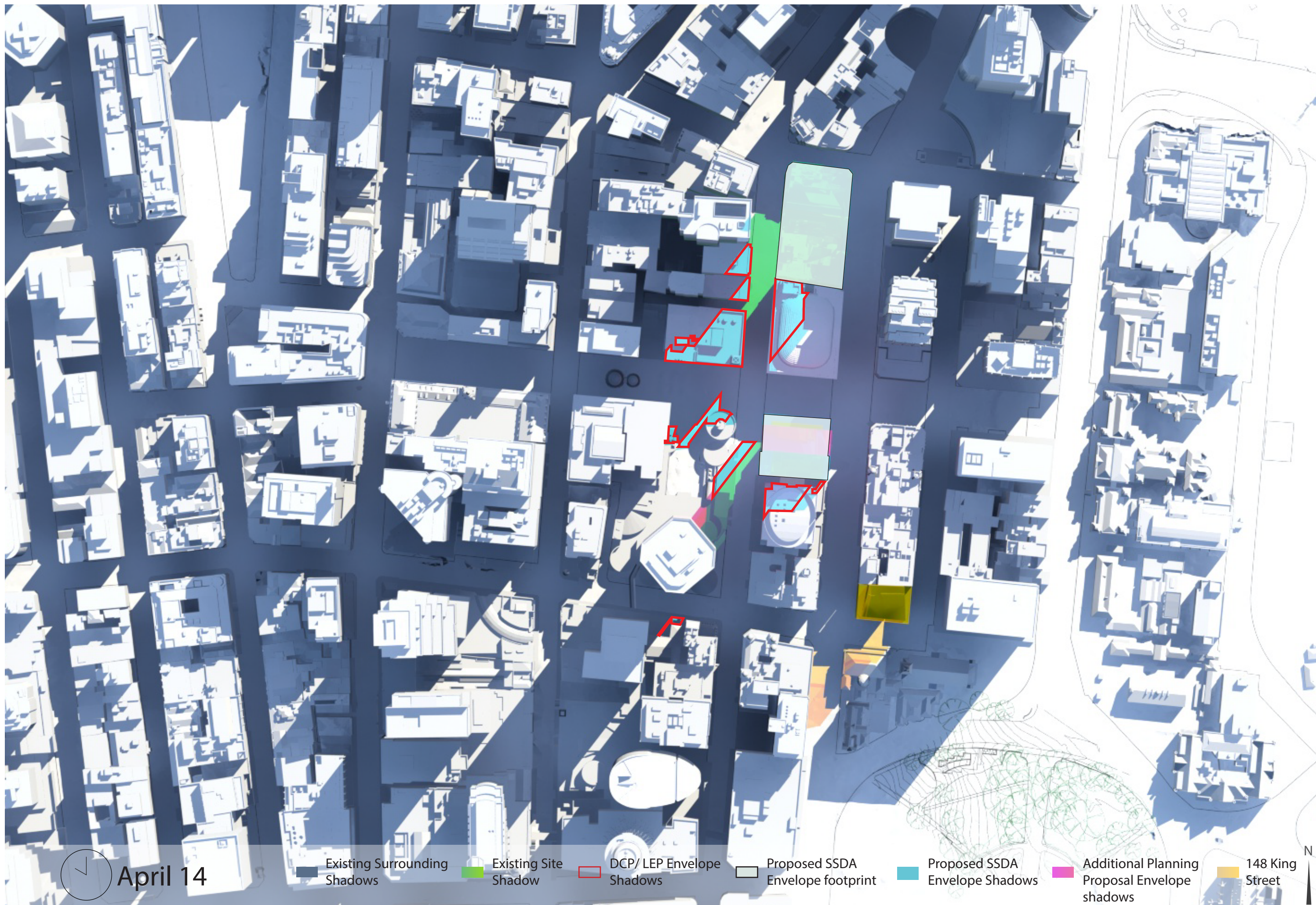

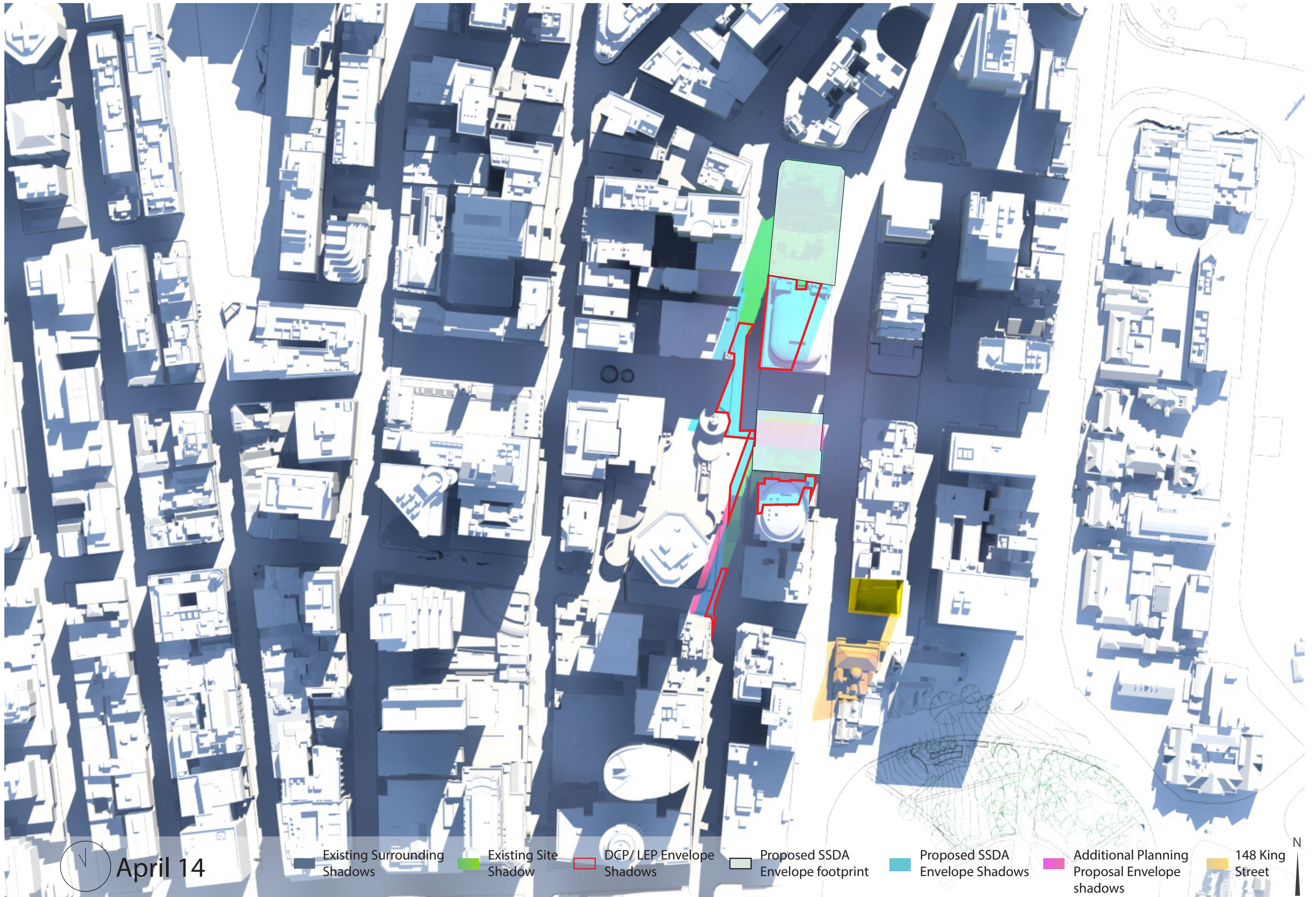

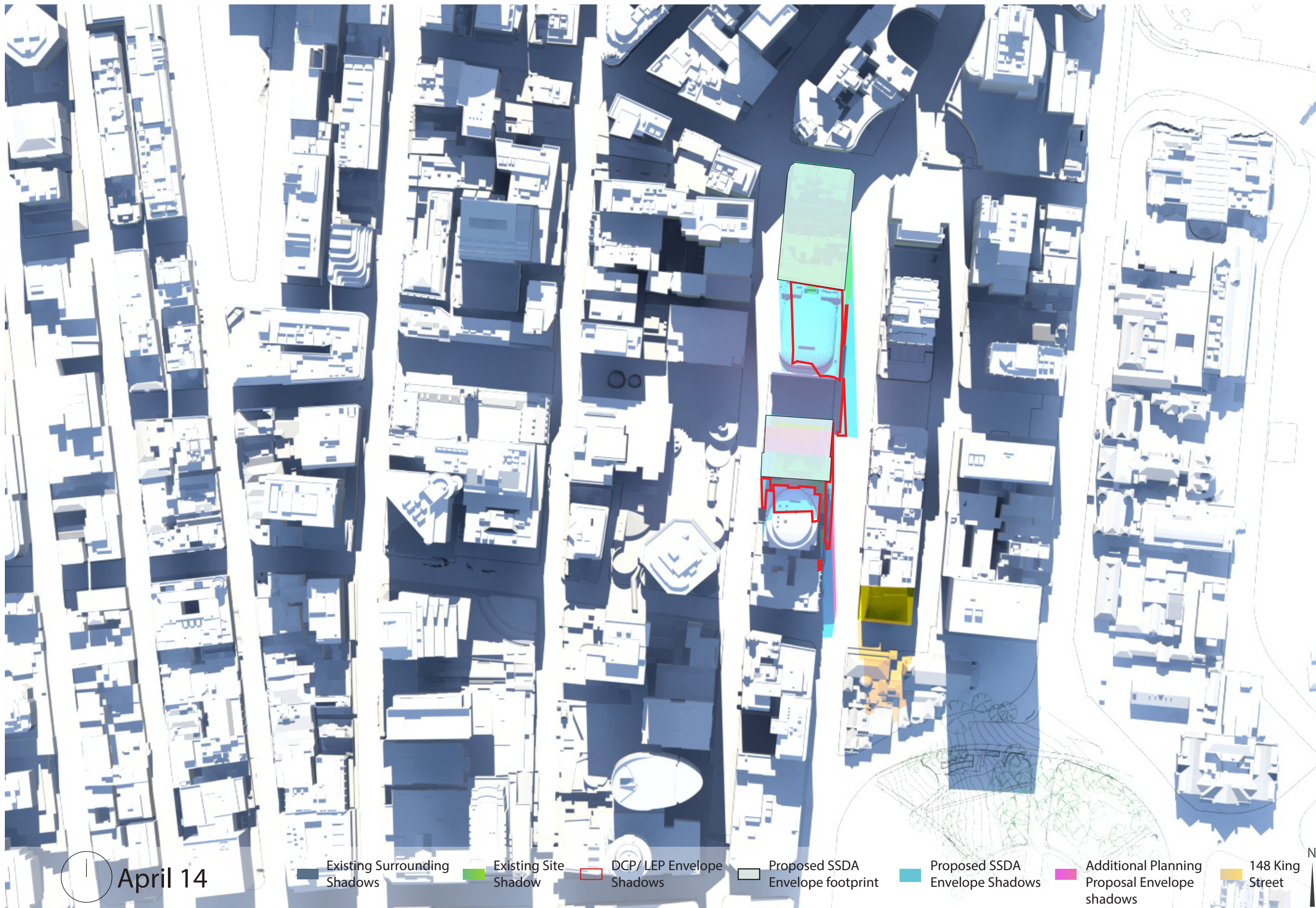

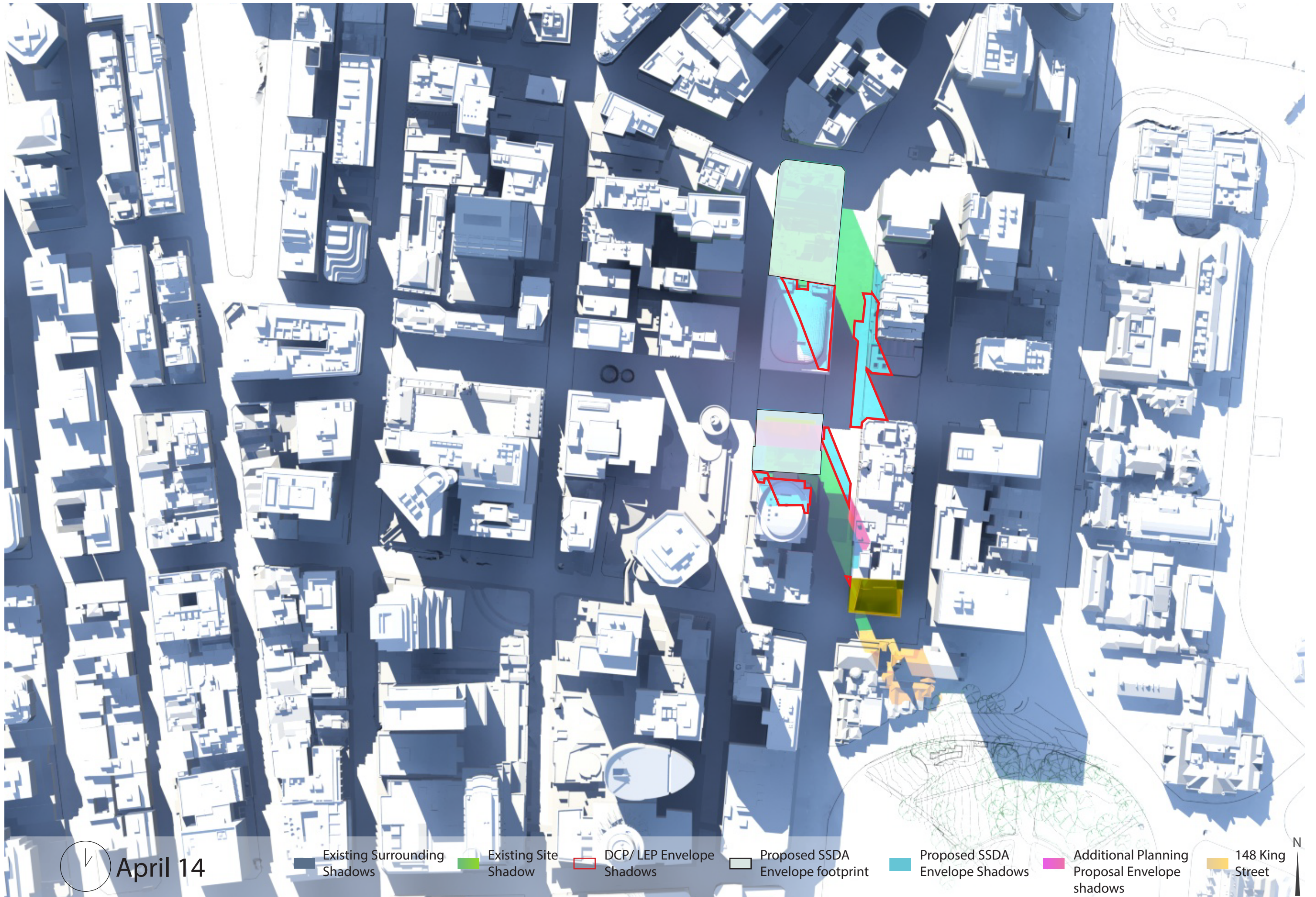

April 14

Existing Surrounding
Shadows

Existing Site
Shadow

DCP/ LEP Envelope
Shadows

Proposed SSDA
Envelope footprint

Proposed SSDA
Envelope Shadows

Additional Planning
Proposal Envelope
shadows

148 King
Street
shadows



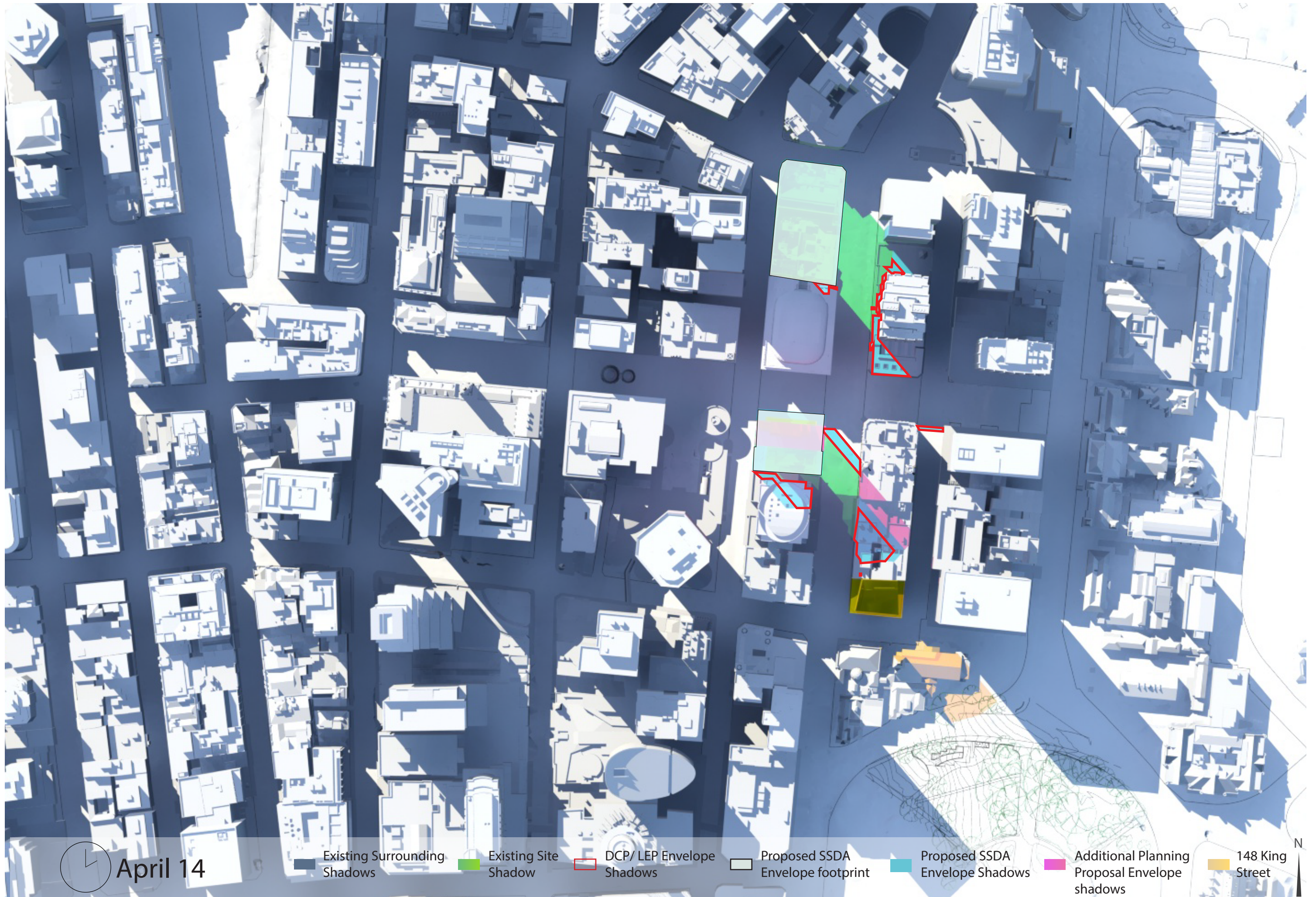

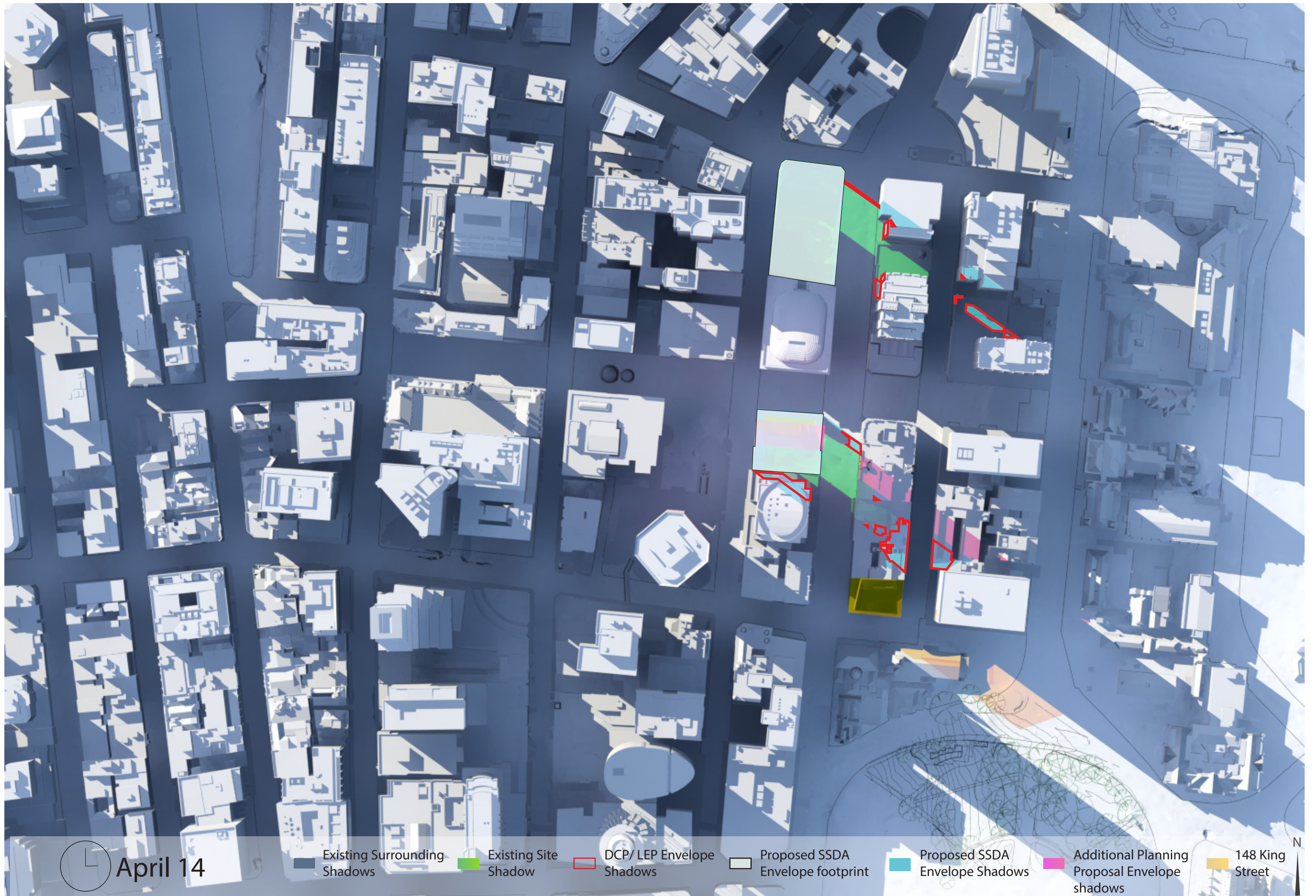

—

August 31
09:00_15:00



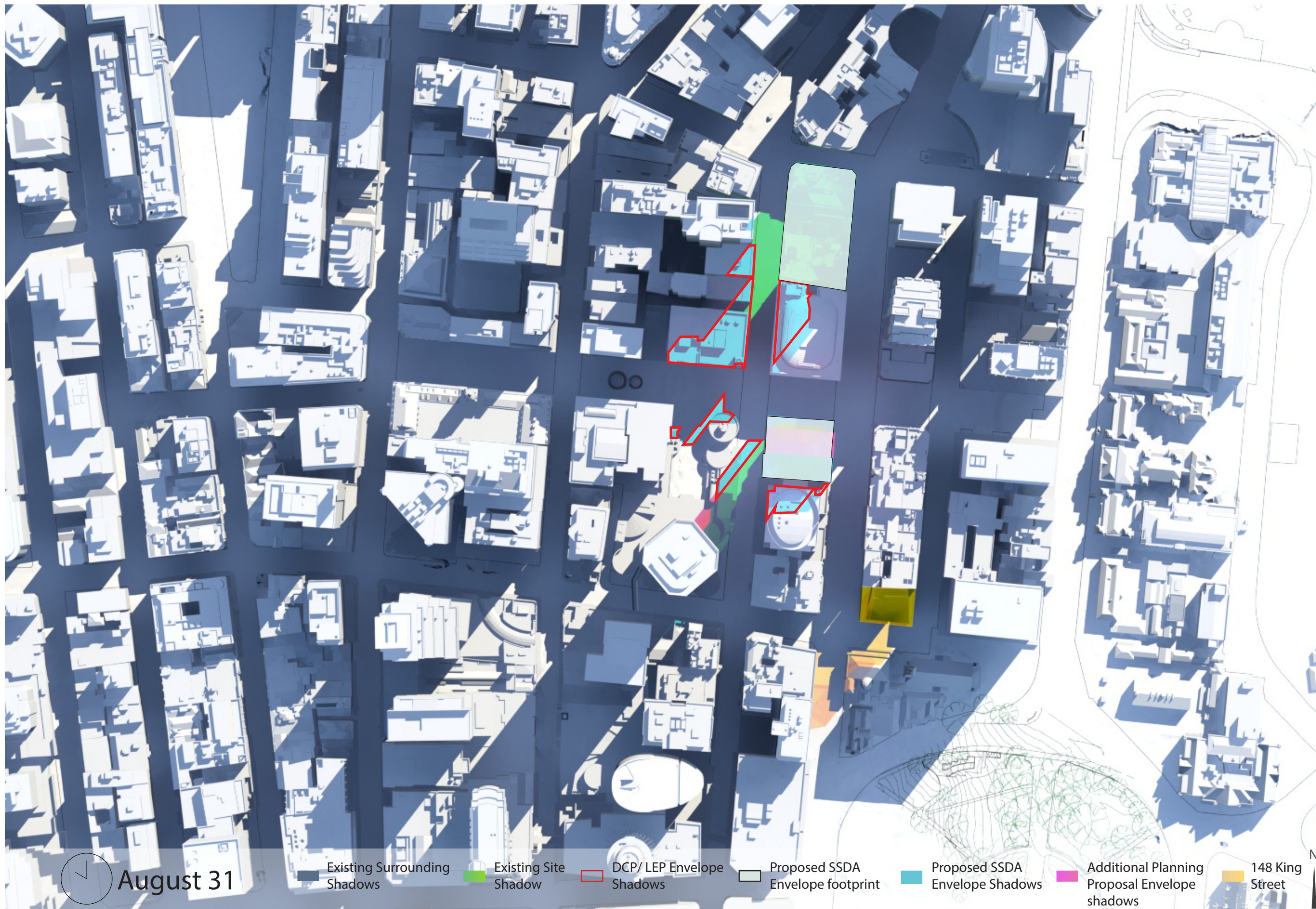

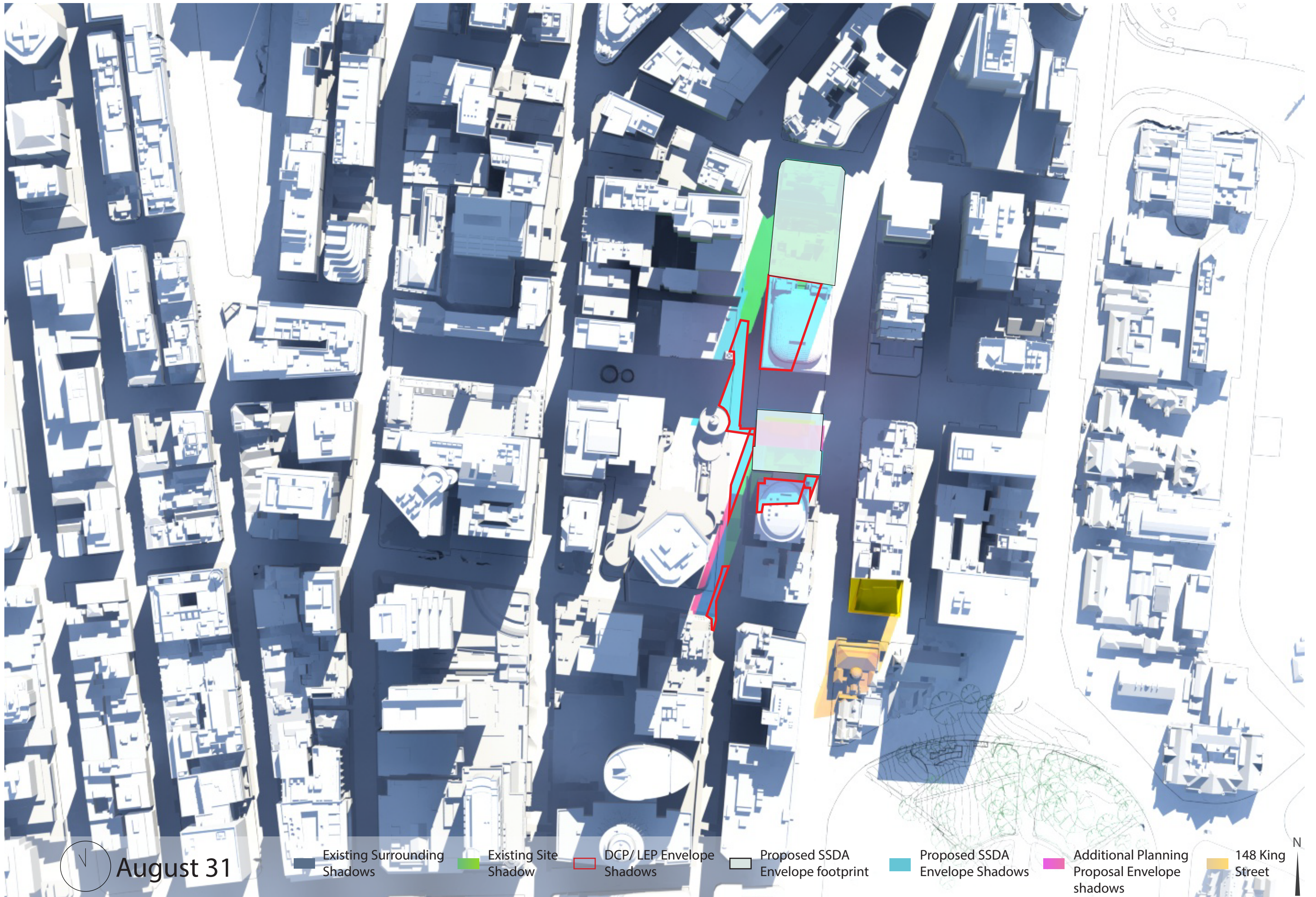

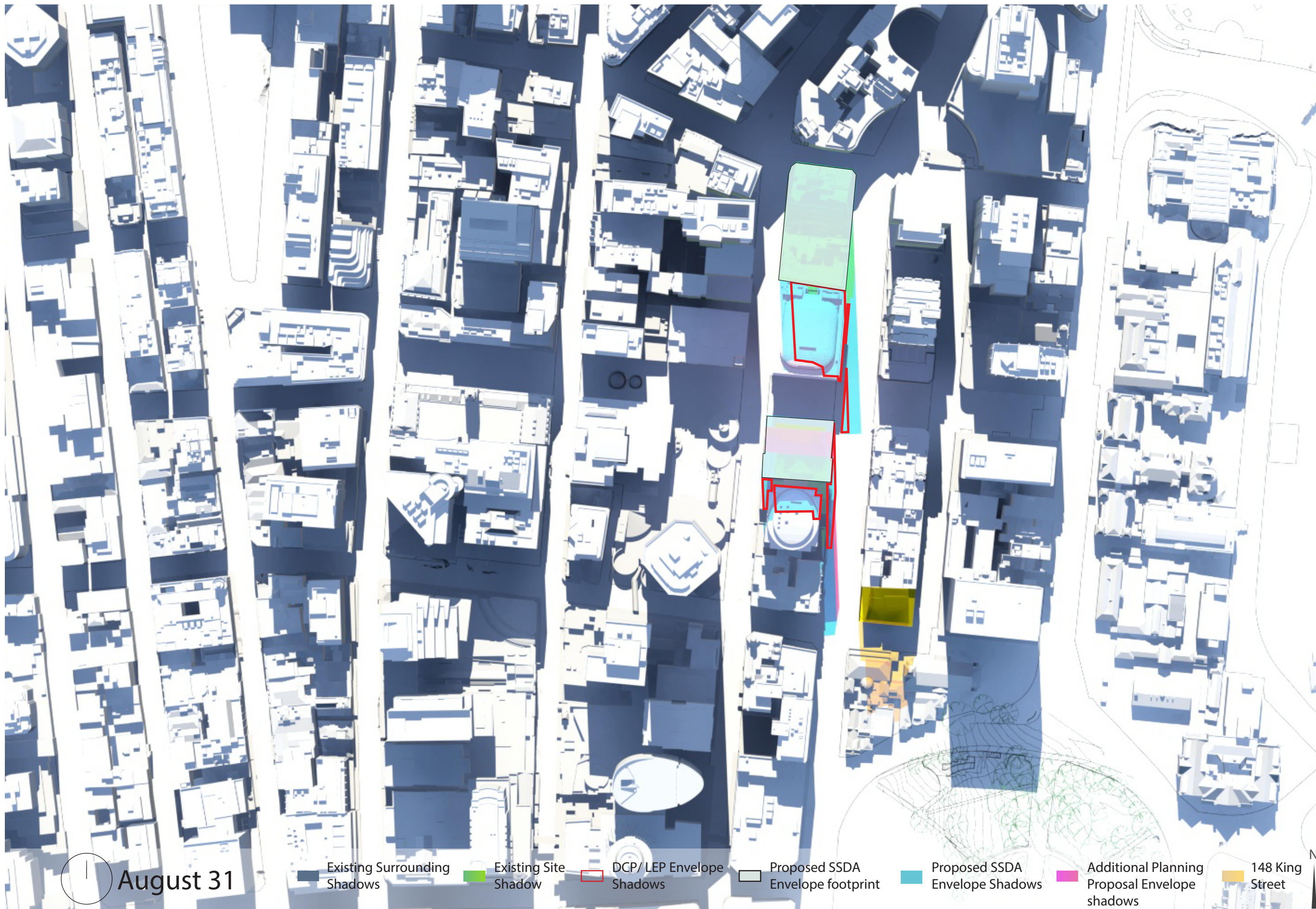

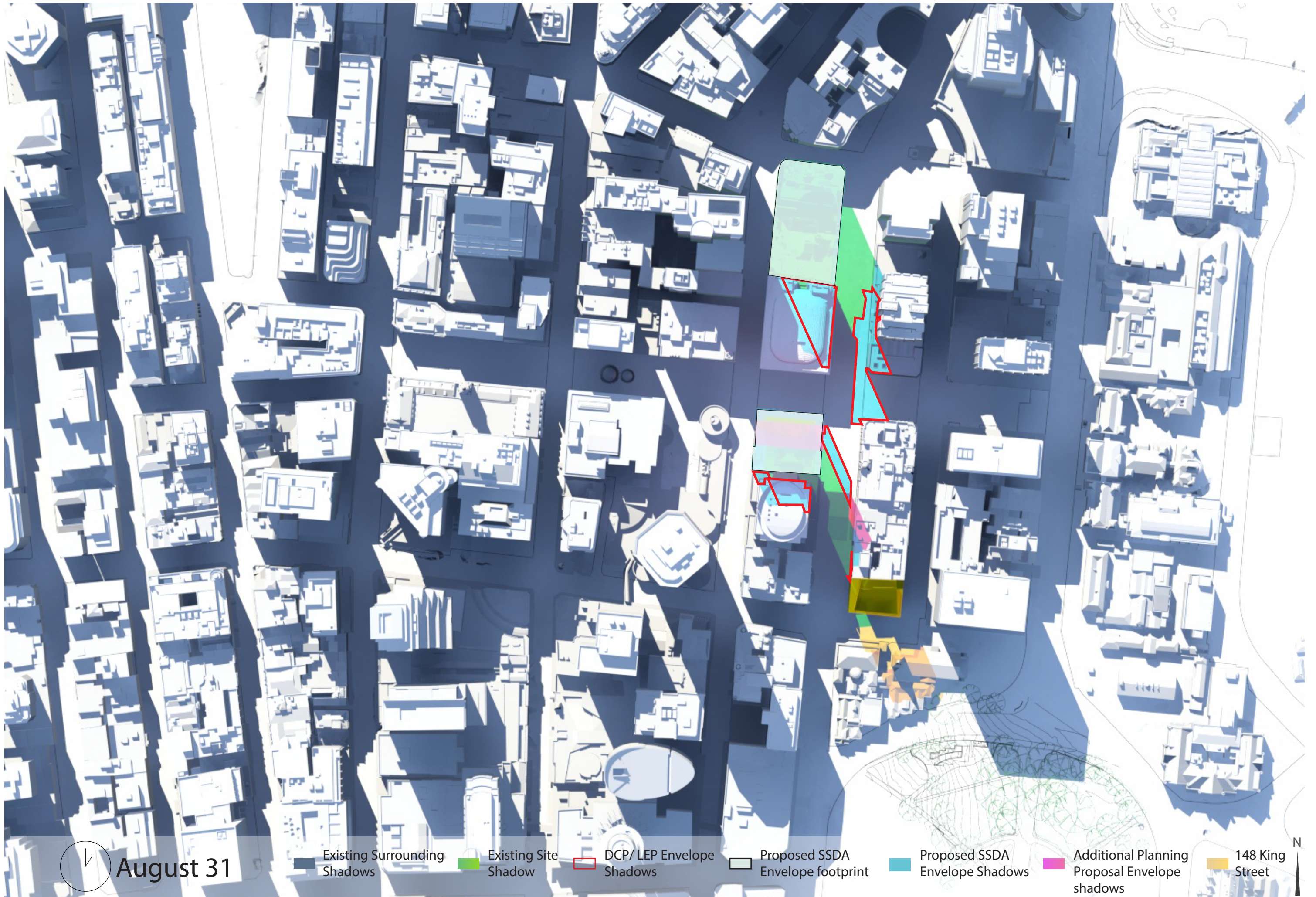

August 31

Existing Surrounding
Shadows

Existing Site
Shadow

DCP/LEP Envelope
Shadows

Proposed SSDA
Envelope footprint

Proposed SSDA
Envelope Shadows

Additional Planning
Proposal Envelope
shadows

148 King
Street
shadows

N

